

SURVEY FOR
STEWART PORTER
LOCATED IN D.L.C.#45, T37SRIW, W.M.

S.W. COR.
D.L.C.#44
T37SRIW

NE COR.
D.L.C.#45

1782.56

N 89° 59' E

643.5

3/4" IRON PIPE
NW COR. E 1/2

N 89° 59' E
71.11

$\Delta = 18^{\circ}00'$
 $C = 12^{\circ}00'$
 $R = 477.47$

896.0

N 89° 59' E

888.35

SURVEYED BY:
BOYDEN & BOYDEN
JUNE 1954.

REGISTERED
OREGON
LAND SURVEYOR

Mark E. Boyden

NOVEMBER 7, 1951
MARK E. BOYDEN
281



SCALE: ~ 1" = 100'

- SET IRON PIN
- △ FOUND ROAD HUB

BAR
SW COR E 1/2

W. BDRY OF E 1/2 W. WRIGHT D.L.C. 45 & 85
S 0° 03' E

So. HOLLY ST.

N 0° 03' W 480.03

40'

30'

S 89° 59' W

773.9

781.6

9.85 Ac.

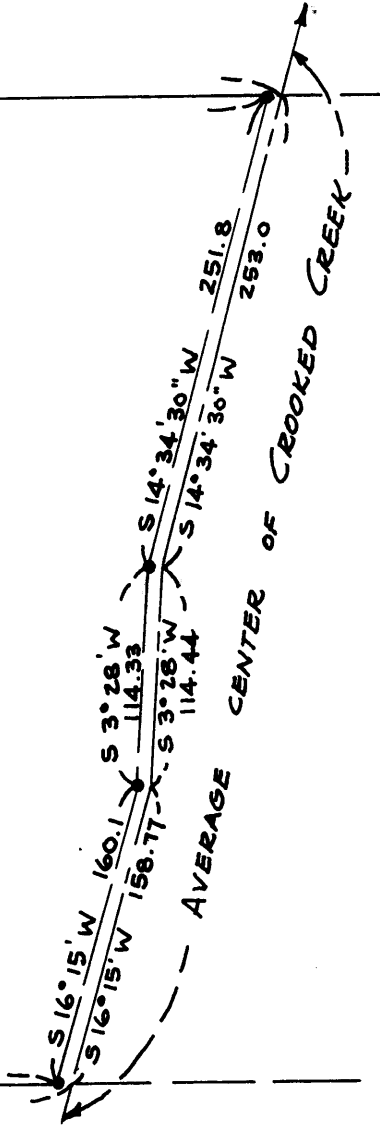

AVERAGE
CENTER OF CROOKED CREEK

251.8

253.0

Survey Narrative to Comply with Paragraph 209.250

Oregon Revised Statutes

Survey for: STEWART PORTER

Purpose:

To monument that portion of the Porter property described in Jackson County Deed Records Volume 137, Page 548 lying East of the recently established South Holly Street and West of the centerline of Crooked Creek and being in D.L.C. #45, Section 31, Township 37 South Range 1 West Willamette Meridian.

Procedure:

Located said South Holly Street from hubs set previously by this office for the new street right-of-way.

Established the North and South boundaries of said property parallel to and deed record distance South from the North boundary of D.L.C. #45.

Set iron pins as shown on the attached map.

June - 1954

