

SURVEY FOR  
 DUNBAR CARPENTER  
 IN SEC. 21, T. 37 S., R. 1 W.  
 BOYDEN & BOYDEN APR. 1954

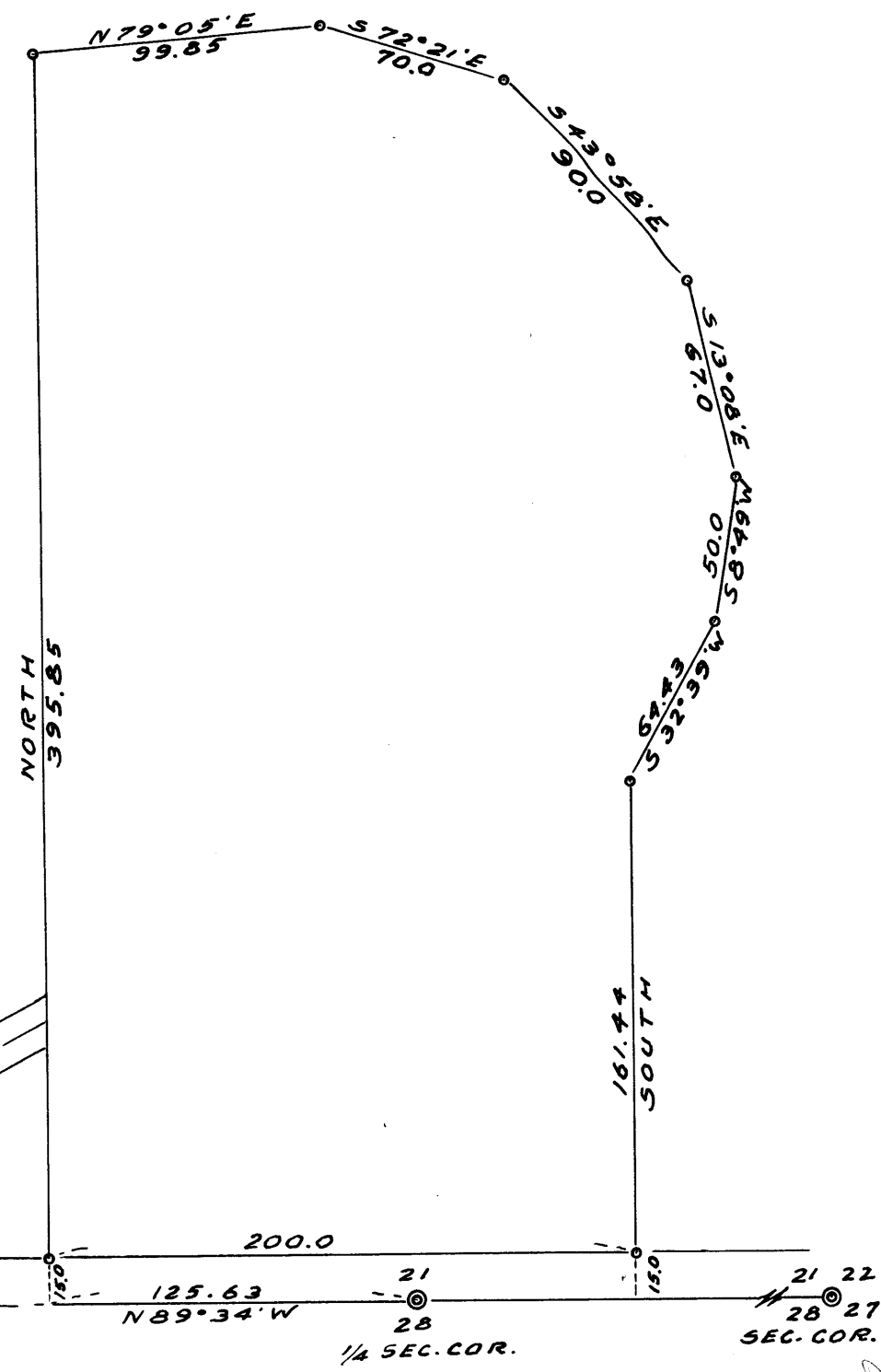

REGISTERED  
**OREGON**  
 LAND SURVEYOR  
*Mark E. Boyden*  
 NOVEMBER 9, 1951  
 MARK E. BOYDEN  
 281

SCALE  $\div$  1" = 60'  
 ○ = 1/2" IRON PIPE



6-7

Survey Narrative to Comply with Paragraph 209.250  
Oregon Revised Statutes.

FOR: DUNBAR CARPENTER

Purpose: to survey and describe a tract as directed to enclose the building area of the Carpenter residence in Section 21, Township 37 South, Range 1 West.

Procedure:

Began at the Quarter Section corner between sections 21 and 28, said Township and Range and sighted the Southeast corner of said Section 21 for a central line to determine the North line of Hillcrest Road, being 15.0 feet Northerly from and parallel to the said Section line as directed by the County Engineer.

Traversed around said tract as shown on the map to accompany this report.

Meridian was determined by Solar observation.

March - 1954

*Working  
in file*

REGISTERED  
OREGON  
LAND SURVEYOR

*Mark E. Boyden*

NOVEMBER 9 - 54  
MARK E. BOYDLEN  
281

RECEIVED  
JACKSON  
MAY 27 1954  
COUNTY  
ENGINEER-SURVEYOR