

SURVEY NO. 637

SEC. 2, T. 40 S., R. 3 E., W.M.

JACKSON COUNTY

SCALE: 1" = 1000'

7-1-54

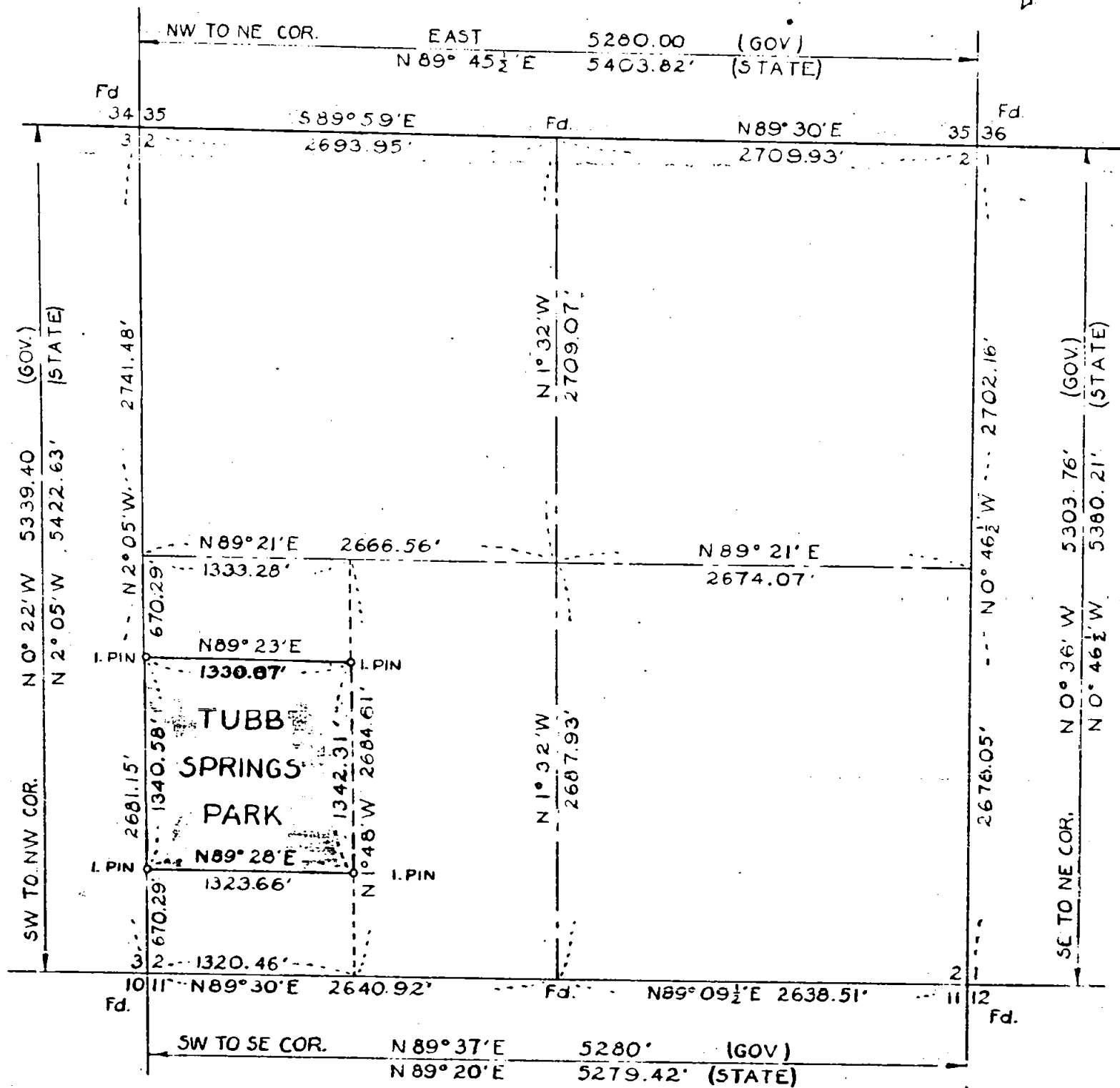

NOTE

FOUND PIPES AT SW, S $\frac{1}{4}$ , & SE CORNERS SET BY DEPUTY CO. SURVEYOR, 1938.  
FOUND PIPES AT NW, N $\frac{1}{4}$ , & NE CORNERS SET BY U.S. GENERAL LAND SURVEY, 1917.  
IRON PINS AND 1 $\frac{1}{2}$  POST SET AT PARK CORNERS.  
BEARINGS ESTABLISHED BY SOLAR OBSERVATION.

REVISED 8-12-54



OREGON  
STATE HIGHWAY DEPARTMENT

SALEM

August 16, 1954

COMMISSIONERS

BEN R. CHANDLER, CHAIRMAN  
COOS BAY

CHAS. H. REYNOLDS, MEMBER  
LA GRANDE

M. K. MCIVER, MEMBER  
PORTLAND

H. B. GLAISYER  
SECRETARY

R. H. BALDOCK  
STATE HIGHWAY ENGINEER  
W. C. WILLIAMS  
1ST ASST. STATE HWY. ENGR.  
W. W. STIFFLER  
2ND ASST. STATE HWY. ENGR.  
C. W. ENFIELD  
CHIEF COUNSEL

— Mr. Paul B. Rynning  
County Surveyor  
Medford, Oregon

Dear Mr. Rynning:

Referring to yours of July 29th I went to Tubb Springs on August 2nd and checked on the  $W\frac{1}{4}$  corner, Section 2, Township 40 South, Range 3 East, W.M. and could not find any evidence that the corner had been found. No one had chopped deeper into the tree, there were no scribe marks and no other trees in the vicinity had been blazed or chopped into.

Talked to Mr. L. E. Ager, Ashland, on the phone later in the evening. He told me that he had run to that location and noted that the tree had been marked B.T. in aluminum and the blazes had been chopped out and assumed that it was the original B.T.. He did not examine it closely, as it was late, to see if it was scribed and said he saw none.

Therefore assumed our data was correct and made no changes on the West Section line. Did change the NE & SE corners of State Parks property. This was done by refiguring the location of the center quarter corner. For the north and south center section line I used the  $N\frac{1}{4}$  and  $S\frac{1}{4}$  corners as found and for the east and west center section line I use figured locations for the  $W\frac{1}{4}$  and  $E\frac{1}{4}$  corners.

A print of revised map showing bearings and distances is attached.

Yours truly,

C. H. Armstrong  
State Parks Superintendent

By

*Chas. E. Low*  
Chas. E. Low

CEL:er  
attached

