

Application for Water Right by Denver A. Jones of
Route 1, Box 186, Rosue River, Oregon
in T. 34S, R. 4W, Willamette Meridian, Oregon,
Sec. 21, 12.00A.

636

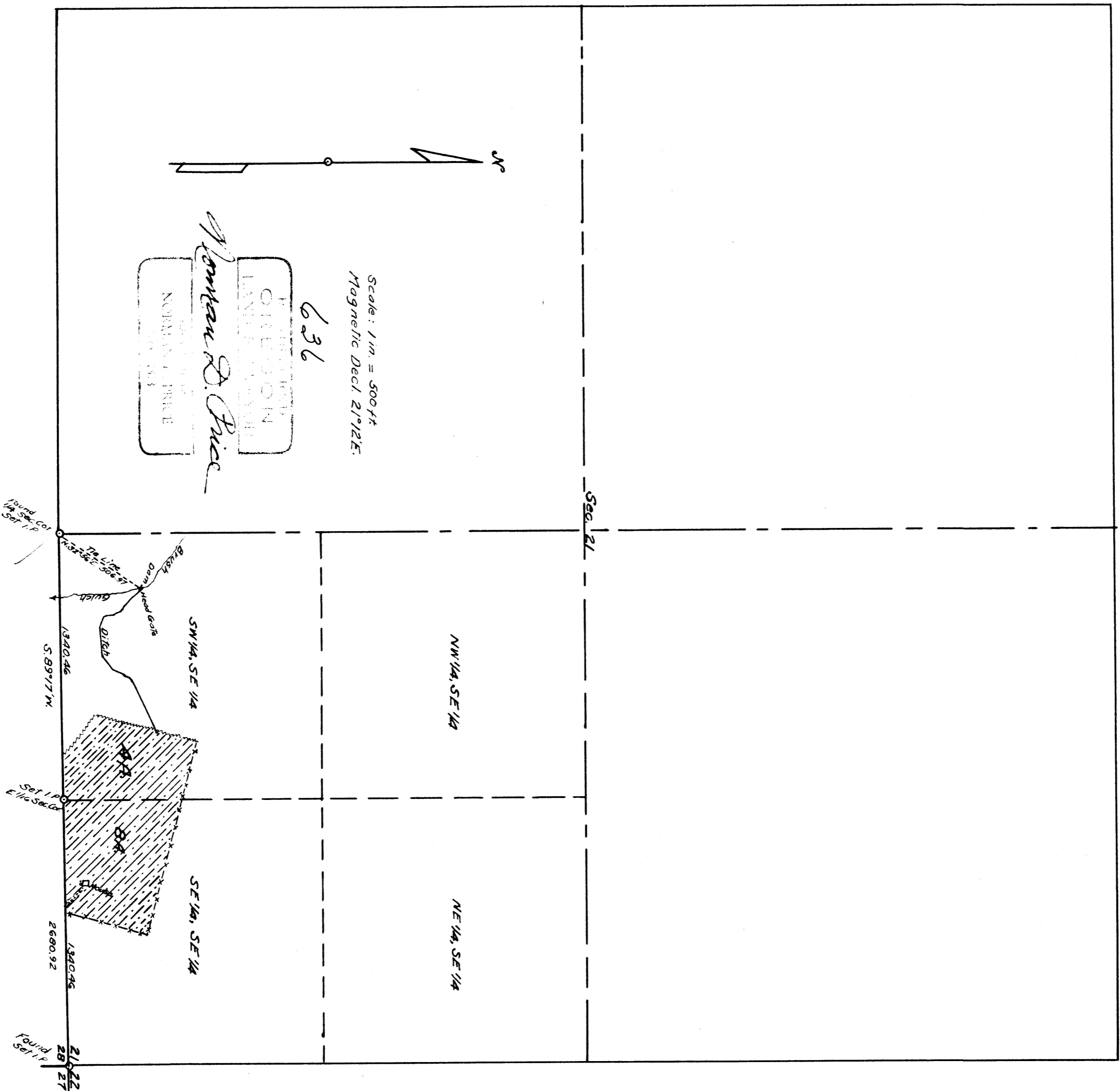

TOWNSHIP 34 SOUTH, RANGE 4 WEST, WILLAMETTE MER., OREGON

DEPENDENT RESURVEY OF PART OF

SUBDIVISIONAL LINES BOUNDING SECTION 21



EXECUTED AT THE REQUEST OF DENVER A. JONES

OF

ROGUE RIVER, OREGON

BY

Norman D. Price, Registered Professional Land Surveyor.

Survey commenced May 15, 1954.

Survey completed June 26, 1954.