

25 25  
35 36  
36

S.W. Cor. FRANCIS ADD.  
Sandstone mon. with cross

West line Plum St. to East line Cherry Lane (S.W. Cor. Francis Add)  $S89^{\circ}52'36''W$  2010.02 chained. D.R. 2003'  
D.R. 603 found to be 605.39 by proportion

D.R. 660 found to be 652.31 by proportion  
chained 662.31

NOTE: The information on the above was filed in Jackson  
County Survey No. 428 and re-checked for this one

CHERRY LANE

**SURVEY FOR PROPERTIES ON NORTH & WEST  
of WEST SIDE HEIGHTS**  
in

Sec. 36, T. 37 S. R. 2 W. (W.M.) Jackson County, Oregon.

Made at request of D.A. PARKER  
M.A. JOHNSON

March-April 1954 Scale 1" = 100'

Bearings from solar observations. 633

REGISTERED  
OREGON  
LAND SURVEYOR  
*L. H. DOW*  
L. H. DOW  
251

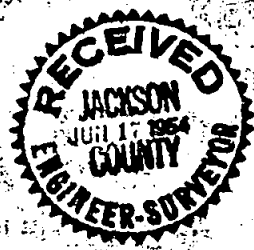

D.R. 250-613

East line Plum St.

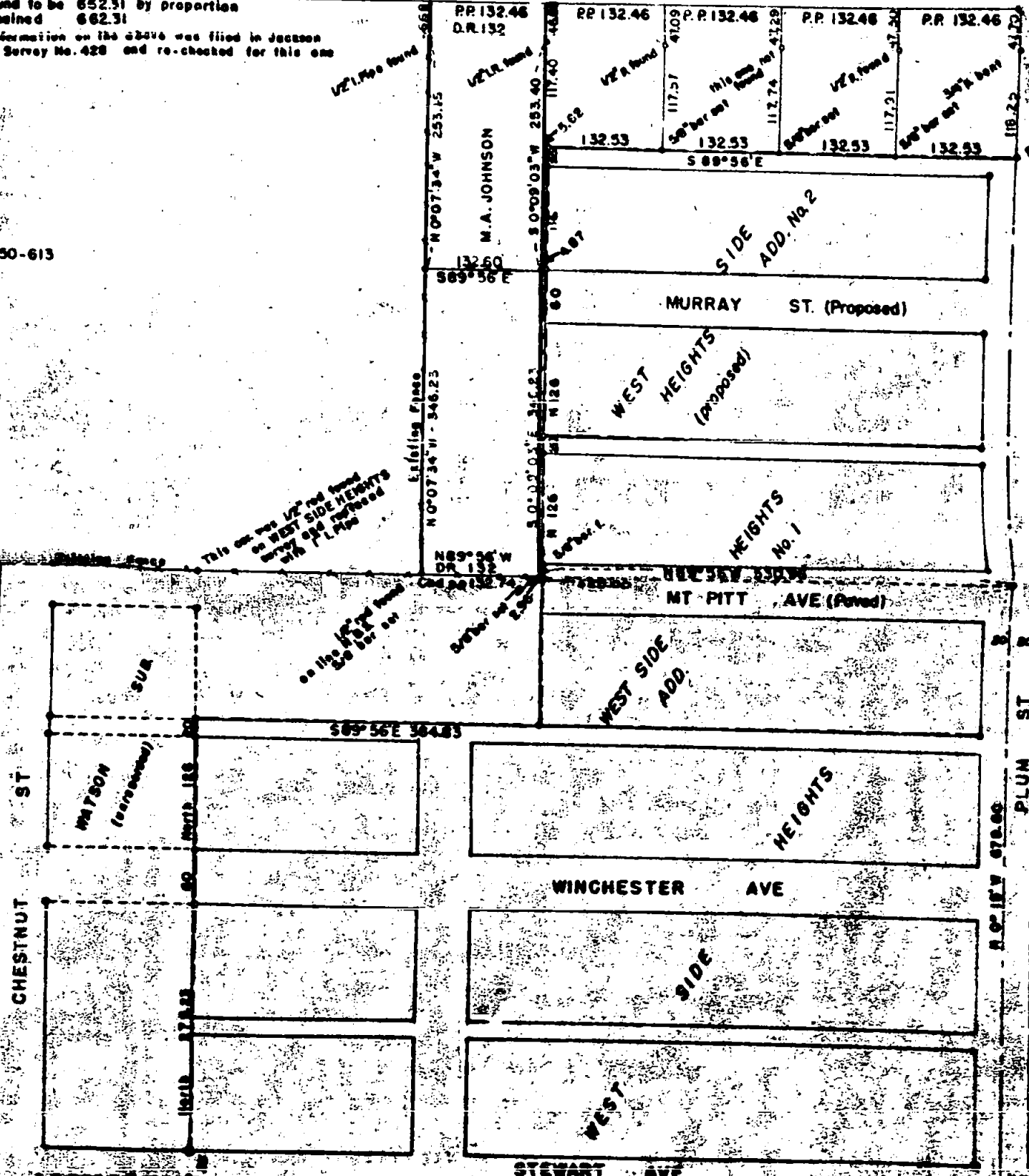

DAKOT

PLUM ST

PLUM ST

Written Narrative to accompany plat for Survey No. 633

as specified by Oregon Law.

Survey for D.A. Parker , Medford, Oregon  
Survey For M.A. Johnson Medford, Oregon.

Purpose to stake boundary property on north and East of  
proposed West Side Heights Addition No. 2.

Proceedure, Primarily this is a recheck survey of survey no  
428 and the setting of additional corners. ( the additional corners  
shown on the plat as set)

Bearings are from solar observation taken previously.

REGISTERED  
OREGON  
LAND SURVEYOR

*L. N. Dow*

MAY 3, 1949  
L. N. DOW  
251

