

631 10

LYLE KINNEY
SECS. 16 & 21, T.38 S., R.1 W., W.M.
BOYDEN & BOYDEN MAY, 1954

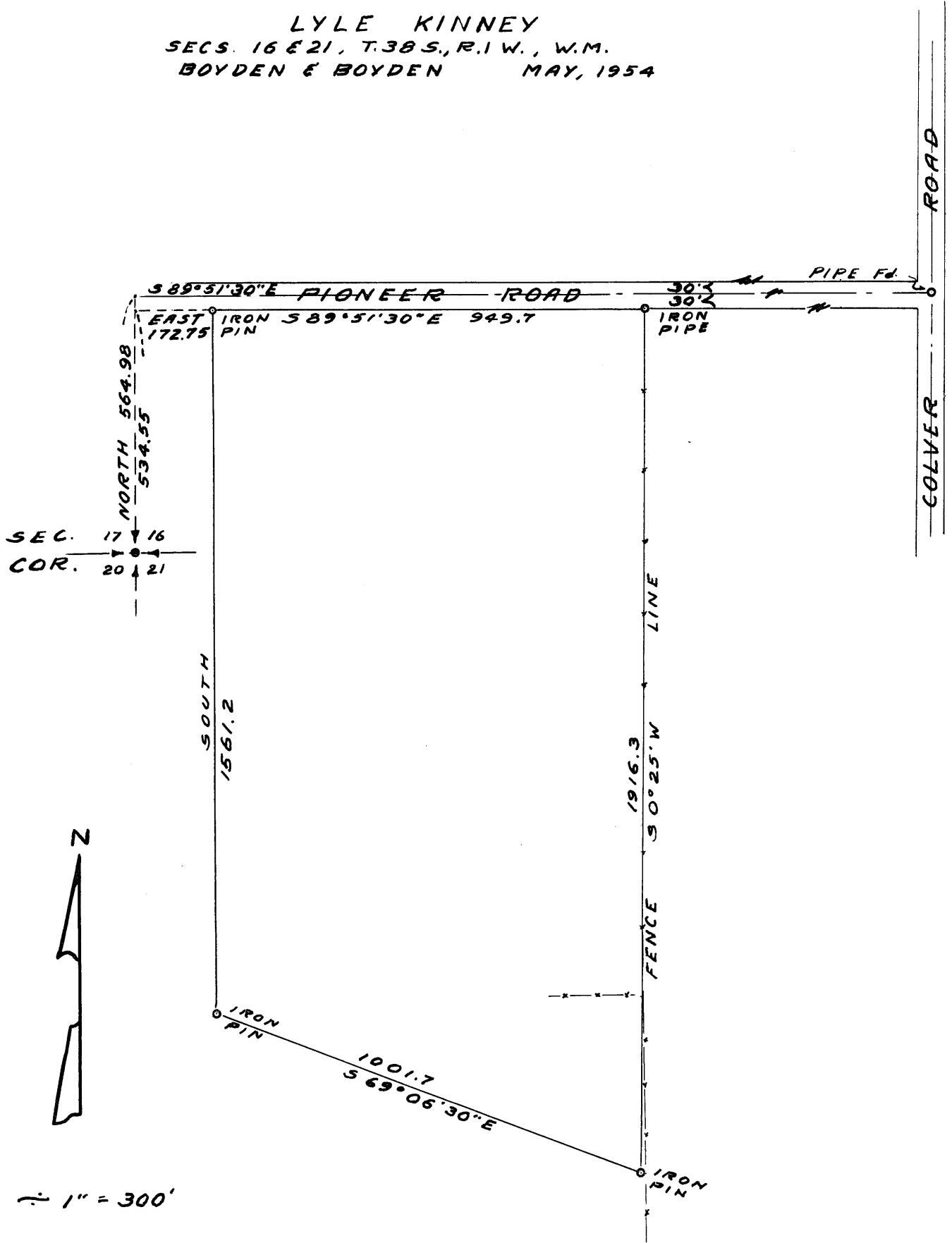

SCALE $\div 1'' = 300'$

REGISTERED
OREGON
 LAND SURVEYOR
Mark E. Boyden
 NOVEMBER 9, 1951
 MARK E. BOYDEN
 281

Survey Narrative to Comply with Paragraph 209.250,
Oregon Revised Statutes

Survey For: LYLE KINNEY

Purpose: To survey and describe a tract within the Coleman property, being located in Sections 16 and 21, Township 38 South, Range 1 West.

Procedure:

Found the re-established corner to Sections 16, 17, 20, and 21, Township 38 South, Range 1 West; also located the tangent of the Pioneer Road through said Sections 16 and 21 according to the county surveyor's instructions.

Because of the difficulty in exactly determining the East boundary of the Coleman property (which involves the 1/16th section line with the control corners to the East having been lost for many years,) it was decided to monument the present old fence line and prepare a description of same so that the adjoining property owners could exchange deeds to make the fence line the new described boundary.

Established the West and South boundaries as directed and monumented the tract as shown on the attached map.

Meridian by solar observation.

May - 1954

Tracing on file

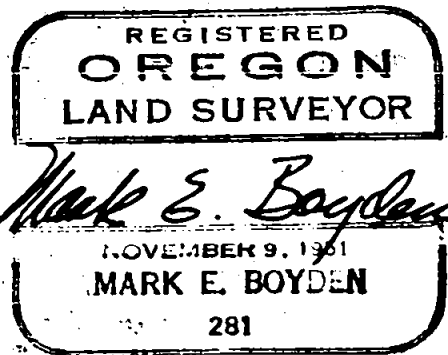
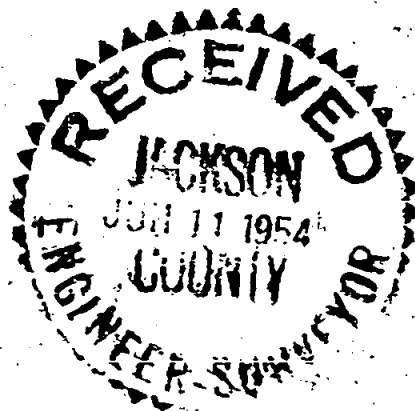

631 / 631

LYLE KINNEY
SECS 16 & 21, T.38 S., R.1 W., W.M.
BOYDEN & BOYDEN MAY, 1954

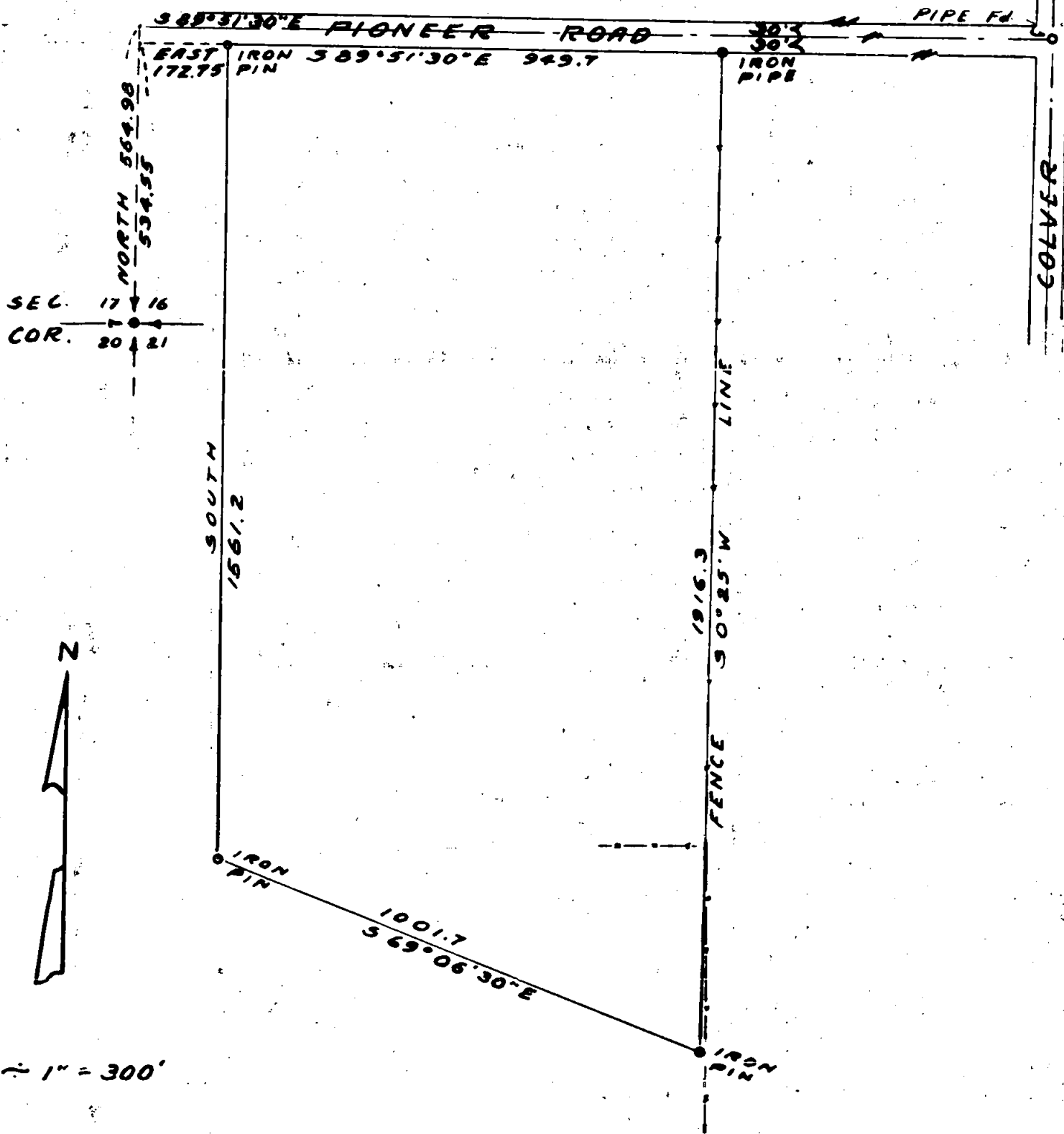

REGISTERED
OREGON
LAND SURVEYOR

Mark E. Boyden

NOVEMBER 9, 1951
MARK E. BOYDEN
281