

657

SURVEY OF
 CHARLES L. SKEETERS
 SEC. 23, '38SRIW
 BY: BOYDEN AND BOYDEN
 JAN. 1954

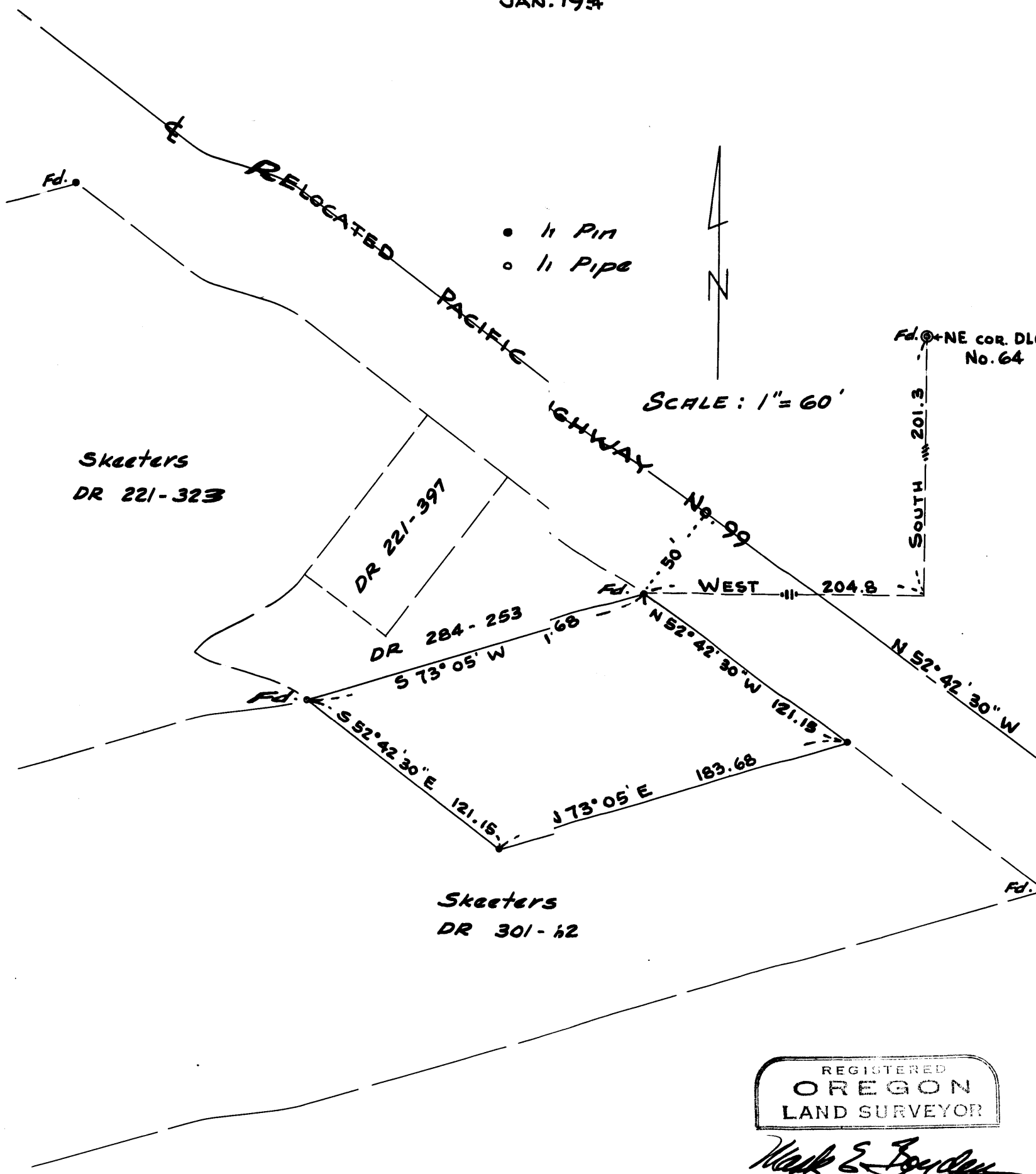

Skeeters
 DR 221-323

Skeeters
 DR 301-12

- 11 Pin
- 11 Pipe

SCALE: 1" = 60'

REGISTERED
 OREGON
 LAND SURVEYOR

Mark E. Boyden
 NOVEMBER 9, 1951
 MARK E. BOYDEN

Survey Narrative to Comply with Section
87-330 Oregon State Law (1947)

Survey For: CHARLES L. SKEETERS

Purpose: To monument and describe a tract within
the Skeeters property (DR. 301-162)
being in D.L.C. #64, Section 23, Town-
ship 38 South, Range 1 West.

Procedure: Found the $1\frac{1}{2}$ " G. I. Pipe, the re-
established Northeast corner D.L.C. #64. Also
found the iron pin monument set by this office
in 1938 for the most Easterly corner of (DR 221-323),
being also the P. O. B. of (DR 301-162) and the
iron pipe set for the most Southerly corner of
(DR 284-253) to control the Northwesterly boundary
of the tract surveyed.

For the highway boundary control used OSHD boundary
pins at Stas. 200+00 and 180+00.

Monumented and described the tract as shown on
the attached map.

Meridian by solar observation indicates the
following equation for the highway boundary:

Solar= N 52° 42' 30" W.

Deeds= N 52° 47' 30" W.

January - 1954

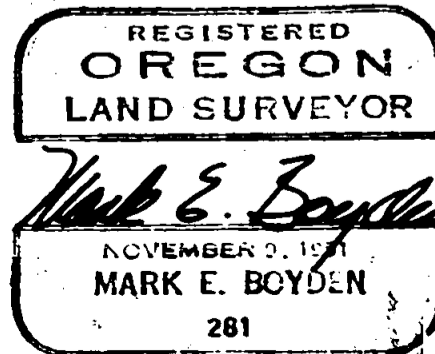
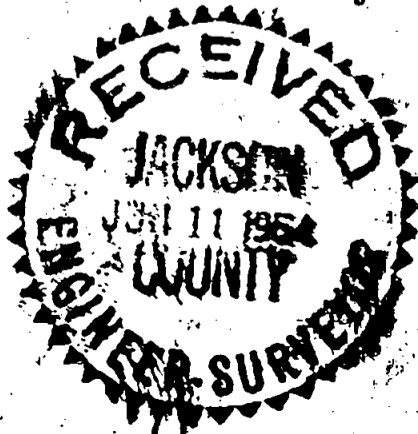

Handwritten:
Having filed