

T. 35S., R. 3W., W. MERIDIAN, ORE.
DEPENDENT RESURVEY OF PART OF NORTH BOUNDARY

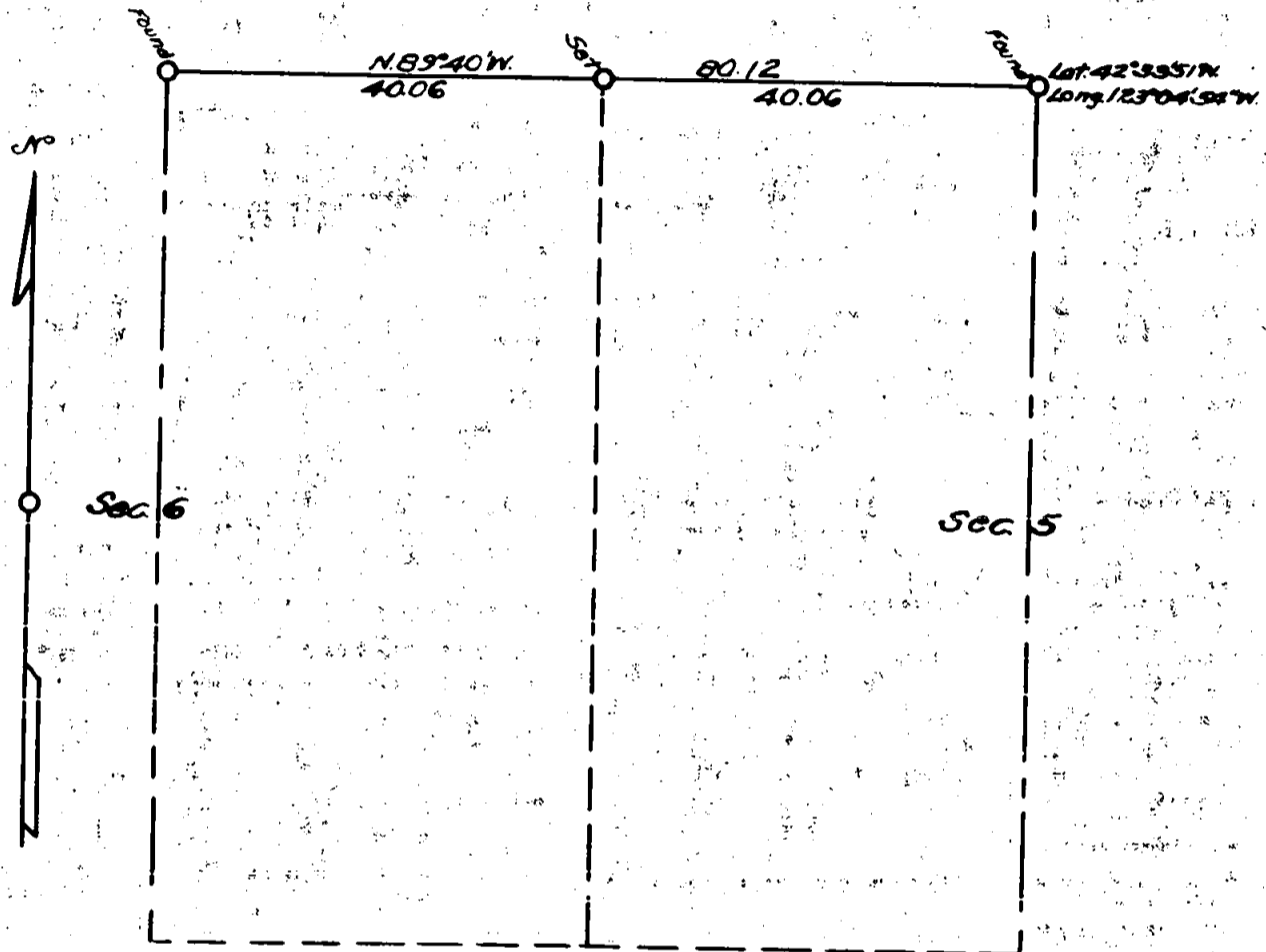

Scale: 1 in. = 20 chs. = 1320 ft. The bearings of all lines are referred to the true
Mean Magnetic Declination 20° 48' E. meridian determined by solar observations.

Survey executed May 17-18, 1954 for James G. Smith
of Grants Pass, Ore.

I hereby certify that the survey represented by this plat is
executed in conformity with the laws of the State of Oregon.

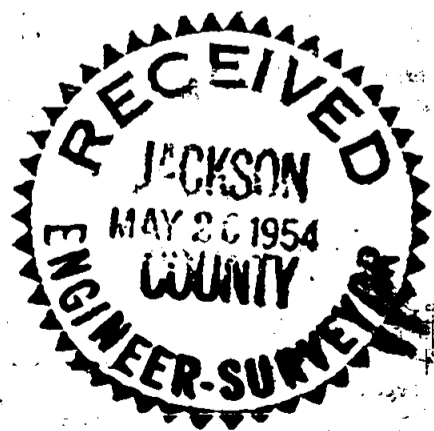

REGISTERED
OREGON
LAND SURVEYOR

Norman D. Price

JULY 7, 1944
NORMAN D. PRICE
NO. 33

TOWNSHIP 35 SOUTH, RANGE 3 WEST, WILLAMETTE MER., OREGON.

DEPENDENT RESURVEY OF A PORTION OF THE NORTH BOUNDARY
OF SECTIONS 5 AND 6.

EXECUTED AT THE REQUEST OF JAMES CORBETT SMITH OF
GRANTS PASS, OREGON

BY

Norman D. Price, Registered Professional Land Surveyor.

Survey commenced May 17, 1954.

Survey completed May 18, 1954.

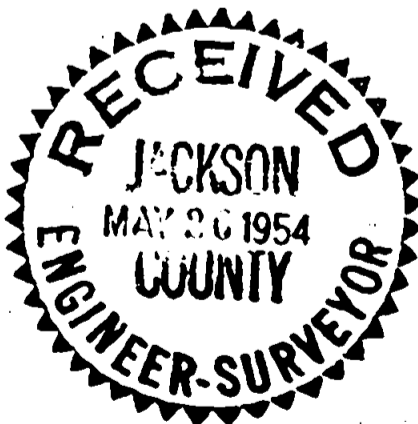

TOWNSHIP 35 SOUTH, RANGE 3 WEST, WILLAMETTE MER., OREGON

Dependent Resurvey of Portion of North Bdy.

Chains

The $\frac{1}{4}$ sec. cor. of secs. 5 and 32, on N. bdy. of Tp., is monumented with an unmarked iron pipe, $1\frac{1}{2}$ ins. diam., 2 ins. above ground, firmly set; from which an original bearing tree

A white oak, 24 ins. diam., bears S. $78\frac{1}{2}^{\circ}$ E., 65 lks. dist., with the scribe marks $\frac{1}{4}$ S uncovered.

And bearing trees mkd. by county surveyor in 1952:

A white oak, 11 ins. diam., bears S. $54\frac{1}{2}^{\circ}$ E., 80 lks. dist., mkd. CS BT.

A white oak, 6 ins. diam., bears S. 87° W., 50 lks. dist., mkd. CS BT.

The geographic position of this $\frac{1}{4}$ sec. cor. is latitude $42^{\circ}33'51''$ N., and longitude $123^{\circ}04'54''$ W. The magnetic declination at this point is $20^{\circ}33'$ E.

May 17, 1954: at this $\frac{1}{4}$ sec. cor., at 8 a.m., app.t., or 8h08m26s a.m. by my watch which reads correct 120th Meridian time, I set off $42^{\circ}34'$ N., on the lat. arc, $19^{\circ}19\frac{1}{2}'$ N., on the decl. arc of my Gurley solar compass and determine a meridian with the solar attachment which is in perfect adjustment. Further solar observations were taken at each station along the line.

Thence

N. $89^{\circ}40'$ W., bet. secs. 5 and 32.

40.06 Point for cor. of secs. 5, 6, 31, and 32, at proportionate distance; there is no remaining evidence of the original corner.

Set an iron pipe, 3 ft. long, 2 ins. diam., 28 ins. in the ground, mkd. RS33; from which

A Douglas fir, 24 ins. diam., bears N. $73\frac{1}{2}^{\circ}$ E., 71 lks. dist., mkd. T34S R3W S32 RS33 BT.

A black oak, 12 ins. diam., bears S. 46° E., 43 lks. dist., mkd. T35S R3W S5 RS33 BT.

A Douglas fir, 20 ins. diam., bears S. 38° W., 52 lks. dist., mkd. T35S R3W S6 RS33 BT.

A yellow pine, 16 ins. diam., bears N. 35° W., 109 lks. dist., mkd. T34S R3W S31 RS33 BT.

N. $89^{\circ}40'$ W., bet. secs. 6 and 31.

40.06 The $\frac{1}{4}$ sec. cor. of secs. 6 and 31, the locus of which is determined at the record distance from each of the original bearing trees:

At the corner point,

Set an iron pipe, 3 ft. long, $1\frac{1}{2}$ ins. diam., 28 ins. in the ground, mkd. RS33; from which the original bearing trees:

A dead black oak, 22 ins. diam., bears N. $57\frac{1}{2}^{\circ}$ W., 25 lks. dist., with old blazes decayed.

A dead black oak, 22 ins. diam., bears S. $12\frac{1}{2}^{\circ}$ W., 30 lks. dist., with blazes healed.

And new bearing trees:

T. 35 S., R. 3 W.

Chains

A Douglas fir, 9 ins. diam., bears N.9°E., 24 lks.
dist., mkd. $\frac{1}{4}$ S31 R533 BT.

A Douglas fir, 8 ins. diam., bears S.46 $\frac{1}{2}$ °W., 4 lks.
dist., mkd. $\frac{1}{4}$ S6 R533 BT.

I hereby certify that the bearings of all lines recorded
in this survey were determined by solar observations
and that the survey described in the foregoing field
notes was executed in conformity with the laws of the
State of Oregon.

Grants Pass, Oregon.
May 22, 1954.

Norman D. Price
Norman D. Price,
Registered Professional
Land Surveyor for Oregon,
No. 33.

REGISTERED
OREGON
LAND SURVEYOR

Norman D. Price

JULY 7, 1944
NORMAN D. PRICE
No. 33