

Survey for Mr. William C. Rose, Medford, Oregon.
 Lot 23 & the West 35 ft. of Lot 24, of Blocks 7 & 8
 Amended Plat SOUTH PARK ADDITION to MEDFORD,
 JACKSON COUNTY, OREGON.

SCALE 1" = 50'

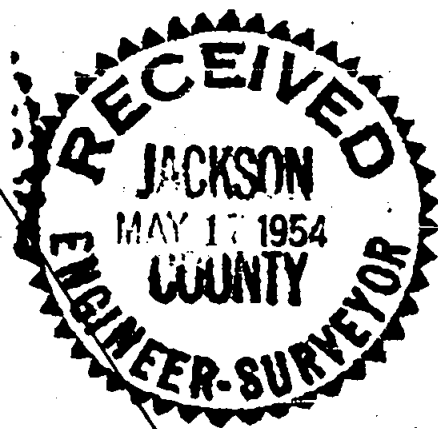

8 KENYON ST

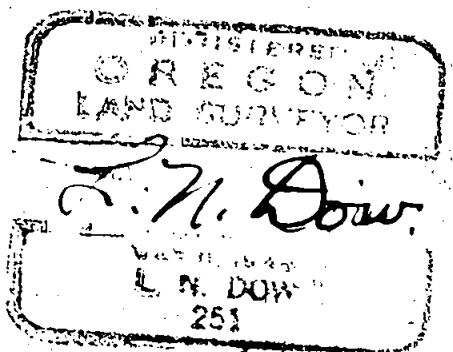
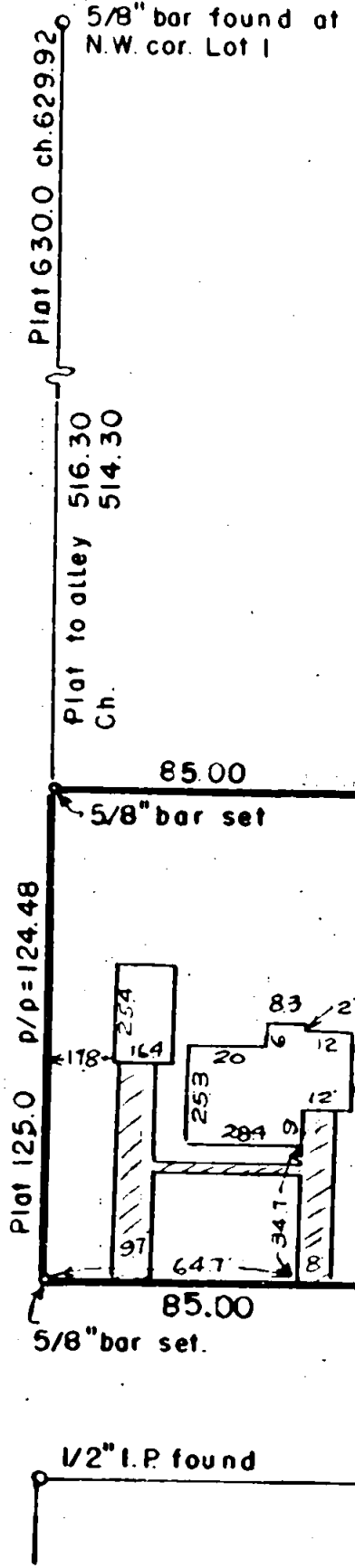

No pin set here, solid board fence in way
 found 3/8" rein. bar 1' high 0.7' W of true location

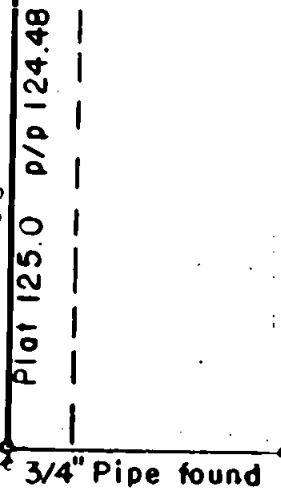
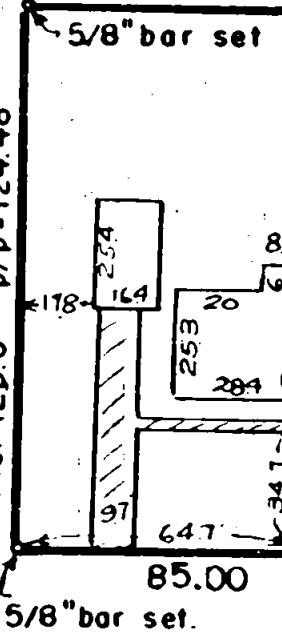

MELROSE AVE

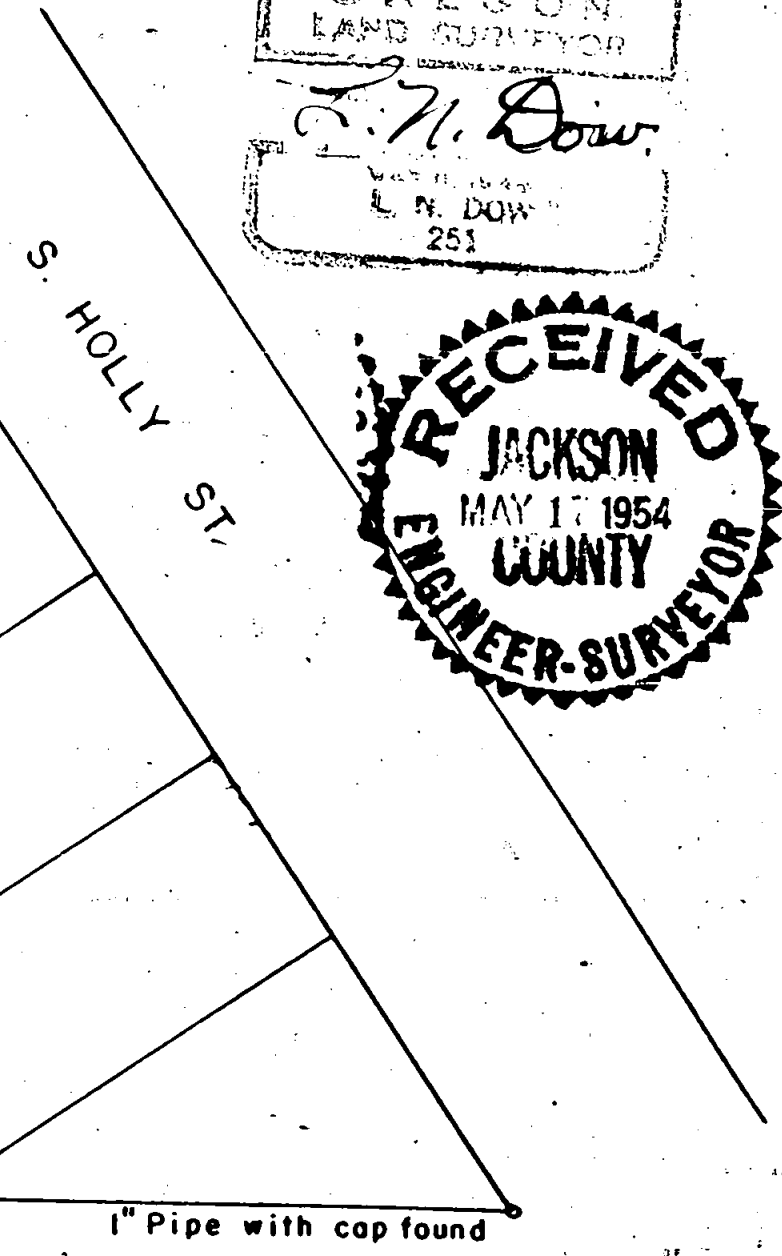

1/2" I.P. found

Written narrative to accompany plat for Survey No. 625

Survey for Mr. William C. Rose, Medford, Oregon.

Date May 8, 1954.

Purpose to locate or stake lot corners, and determine location of house on property for Vetran Loan.

PROCEDURE. Having previously surrounded and checked the entire block of the Amended Plat of South Park Addition, I began at a point I had previously set at the southwest corner of said Block (this point was a large nail in a tin flasher) and with a sight on the 1" pipe at the corner of Holly and Melrose I chained 85.00 feet east from the southwest corner of said block and found a 3/4 iron pipe for the southeast corner of the property being surveyed; I next ran northerly along the East line of Kenyon Street (from previous work it had been determined that the overall distance from Melrose to Monroe Plat 630.00 chained 629.92 feet) but that a 20 foot alley located 100 feet westerly from and parallel to S. Holly Street would intersect Kenyon St. at a distance of 514.30 feet from the corner of Melrose instead of 516.30 as shown on the plat. I then set the north west corner of the lot by proportionate distance from Melrose 124.48 feet instead of 125.00 feet as shown on the plat, Apparently this same procedure had been previously used as it checks the fence now in place. No pin was set at the northeast corner of this tract as a solid board fence was in the way.

