

Survey for Mr. Wm. Von der Hellen, Jacksonville, Oregon.

Date April 24, 1954

In T. 37 S. R. 2 W. (D.L.C. No. 71) Jackson County, Oregon.

Scale 1" = 100'

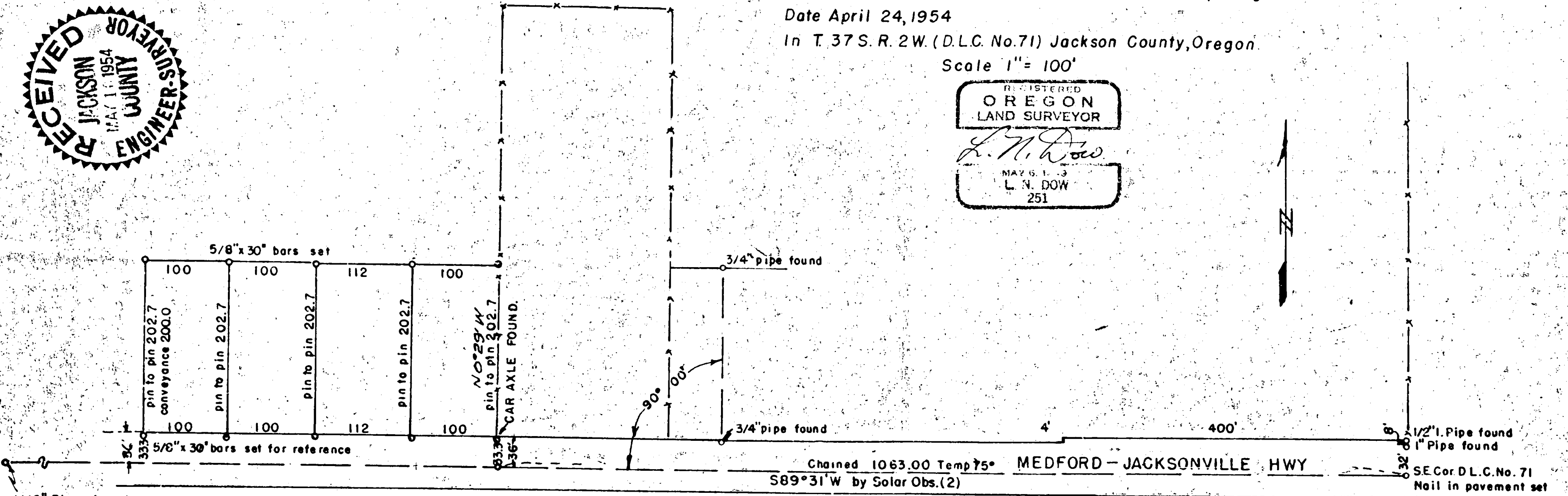
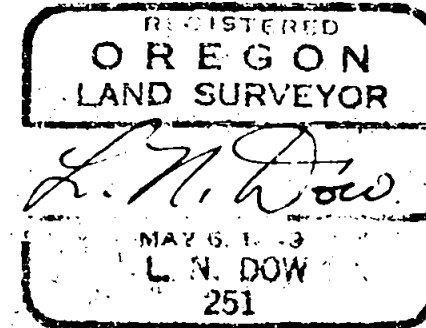

1 1/2" Pipe found
S.E. Cor. D.L.C 67
S.W. Cor. D.L.C 71

Chained 1063.00 Temp 75°
S89°31' W by Solar Obs. (2) MEDFORD - JACKSONVILLE HWY

1/2" Pipe found
1" Pipe found
S.E. Cor. D.L.C. No. 71
Nail in pavement set
by us on previous work
set from references

Written narrative to accompany plat for survey No. 624
as specified by Oregon Law.

Survey for Wm. Von der Hellen, Jacksonville, Oregon.

Date April 24, 1954.

Procedure;

Found the S.E. Corner of D.L.C. No 71, a nail in the pavement set by myself from references used on a previous survey, also a 1" iron Pipe reference 32.0 feet north and a 1/2" pipe 40.0 feet North, found the 1 1/2" pipe in the pavement at the location of the S.E. Corner of D.L.C. 71 took solars to determine bearing of this line.

I then ran S89°31'W along the south line of D.L.C. No. 71 from the Southeast Corner a distance of 1063.00 feet and turned a 90° angle and found a car axle at 33.3 feet N0°29'W from the D.L.C. Line, with this information I then ran S89°31'W parallel to the D.L.C. Line and 2.7 feet south of the right of way line and set a row of reference pins as shown on the plat. I then ran N0°29'W 202.7 feet from the reference pins and set the north tier of pins as shown.

REGISTERED
OREGON
LAND SURVEYOR

L. N. Dow

MAY 6, 1949
L. N. DOW
251

