

VOLA BLUE
 HOME SITE
 SECTION 107.365 R.3W
 Jackson County, Oregon
 Scale 1"=100' Hugh C. Inglo
 April 1954 Civil Engineer

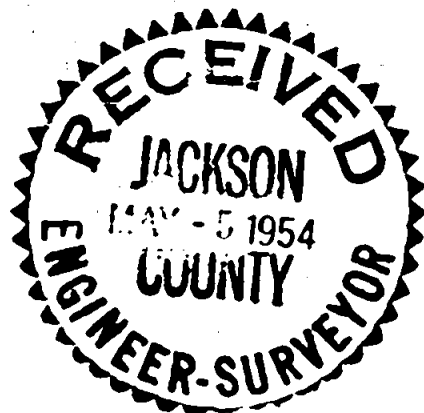
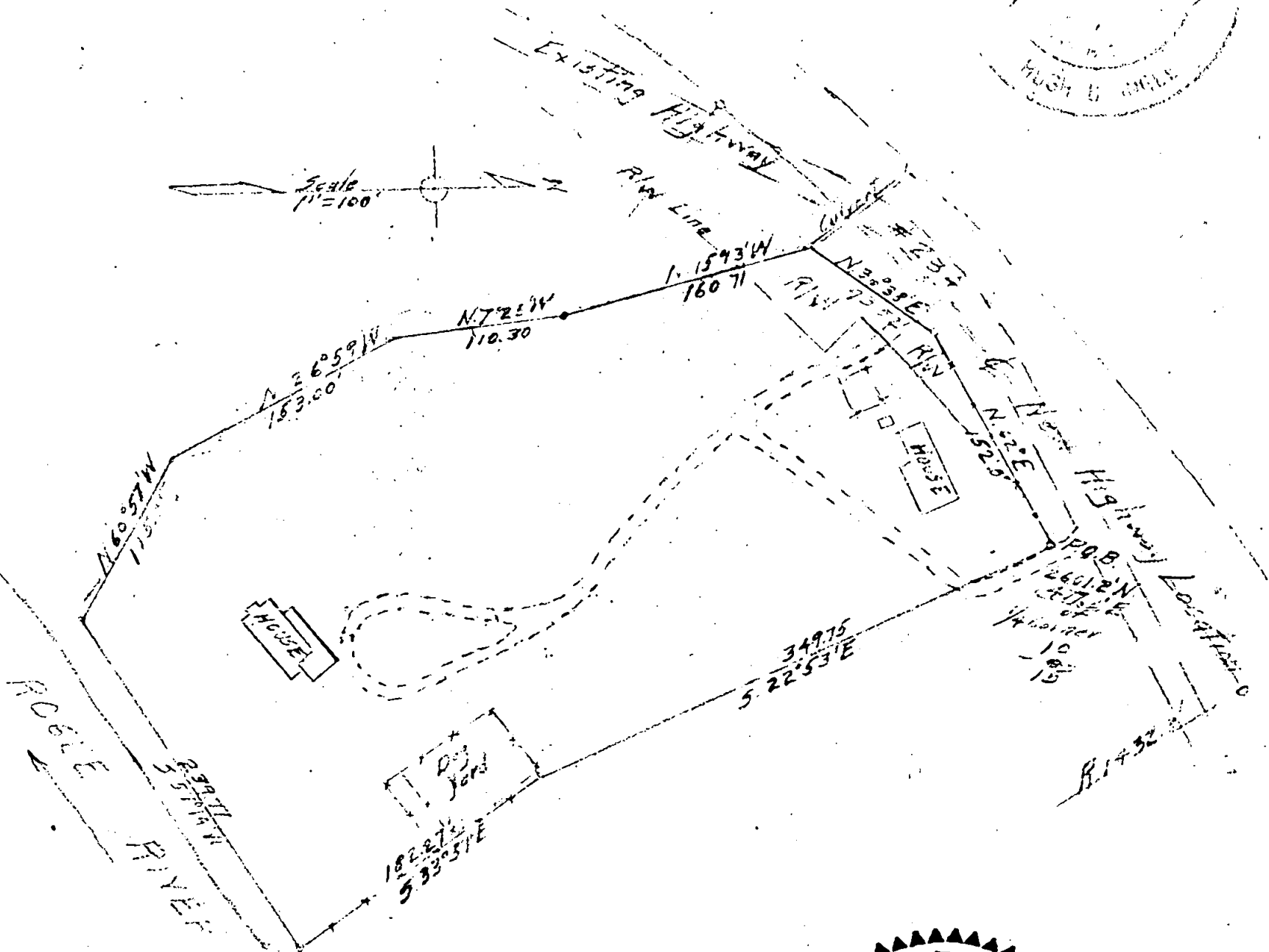
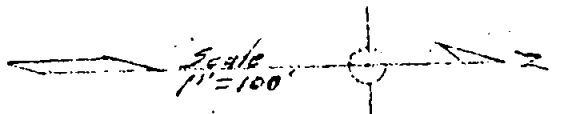
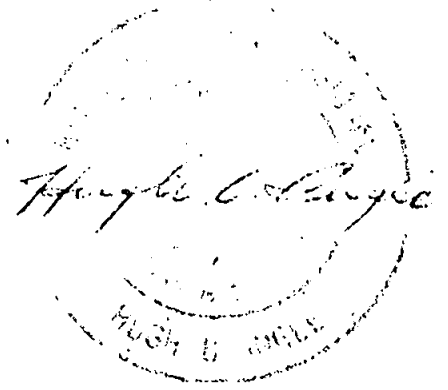

NARRATIVE REPORT

Survey for

VOLA BLUE

Purpose of Survey:

To establish boundaries for portion of land for home site.

Procedure:

Make tie to Engineer Station on Oregon State Highway #234 location through Section 10, Township 36 South, Range 3 West of Willamette Meridian and computed tie to $\frac{1}{4}$ Section Corner common to Sections 10 and 15. Run out traverse of parcel determined by certain natural boundaries and extending to Westerly bank of Rogue River.

Hugh C. Ingle
Civil Engineer.

