

MAP OF SURVEY  
RUSSEL GRAHAM TRACT  
Section 15, T. 34 S. R. 1W  
Survey 325-54 High E. Angle  
Scale 1"=50' Civil Engineer

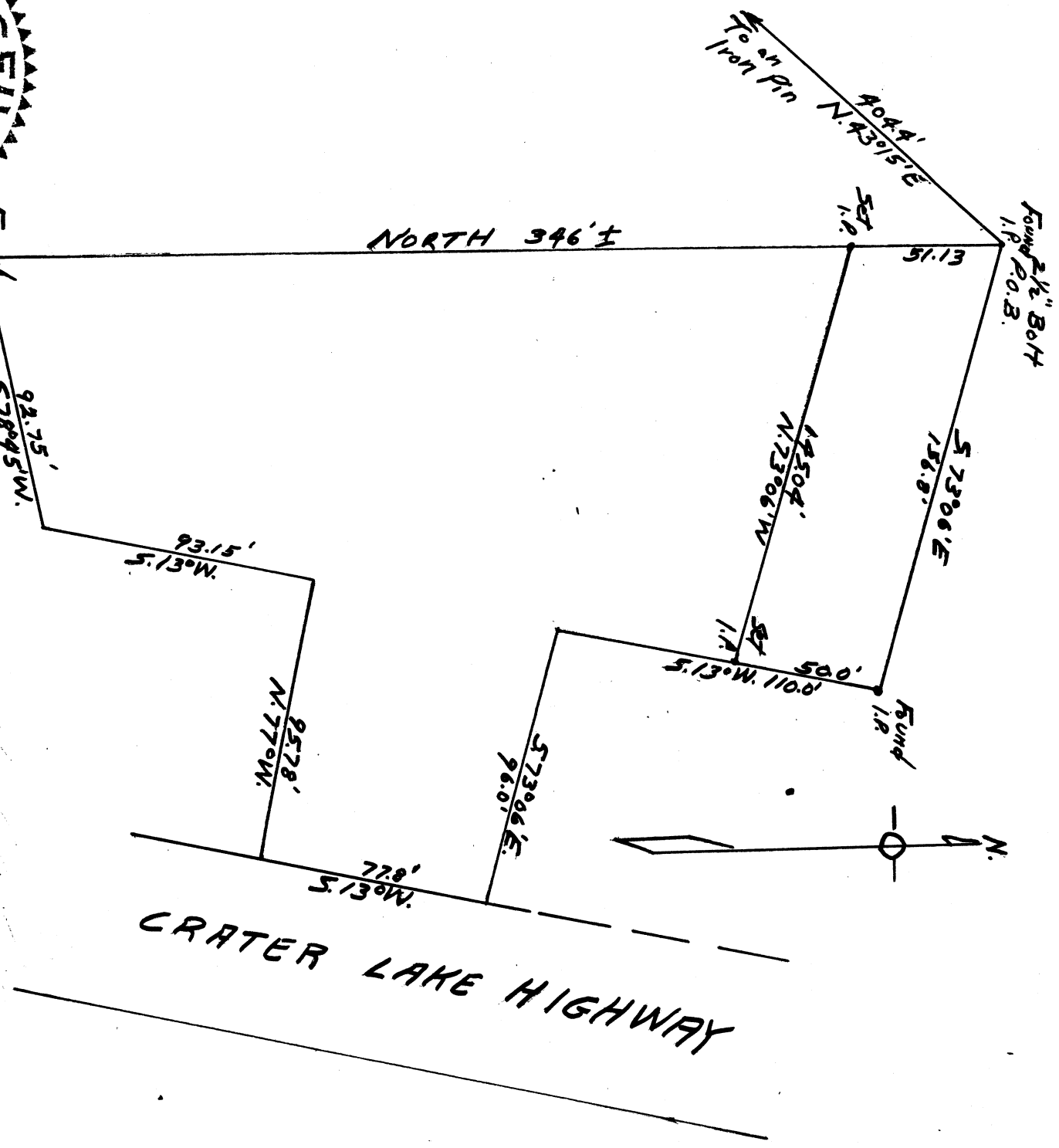

Found  
 SW Cor. 5789.5'W.  
 of Tract  
 Described in  
 D.R. 283-332

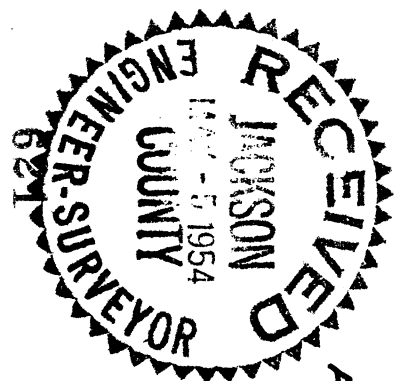

NARRATIVE REPORT

Survey for

Russel Graham

Shady Cove, Oregon

Section 15, T. 34 S, R. 1 W. of W. M.

Purpose of Survey:

To cut off a portion of land at the Northerly end of a tract previously surveyed by Herman Powell and described in Vol. 283, Page 332, Deed Records of Jackson County.

Procedure:

Existing pipes and pins of previous survey were found and identified and a parcel 50 feet in width measured and surveyed off in accordance with desires of the owner.

*Hugh C. Ingle*

