

SURVEY for FIRST NATIONAL BANK of PORTLAND, MEDFORD BRANCH

Trust Department Trust No. 33477

Surveyed April 17, 1954. Stake L 7 & 8 Westerlund Heights Add to Medford, Oregon.

SCALE 1" = 50'

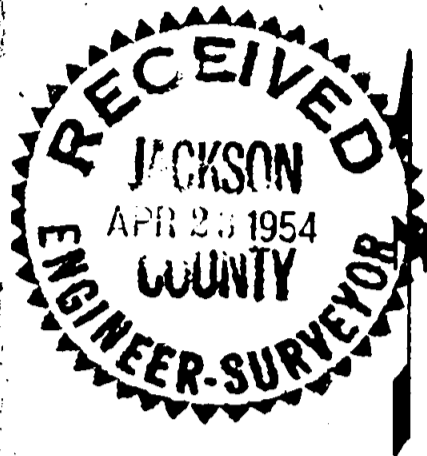

REGISTERED OREGON LAND SURVEYOR
L. N. Dow
MAY 6 1942
L. N. DOW
251

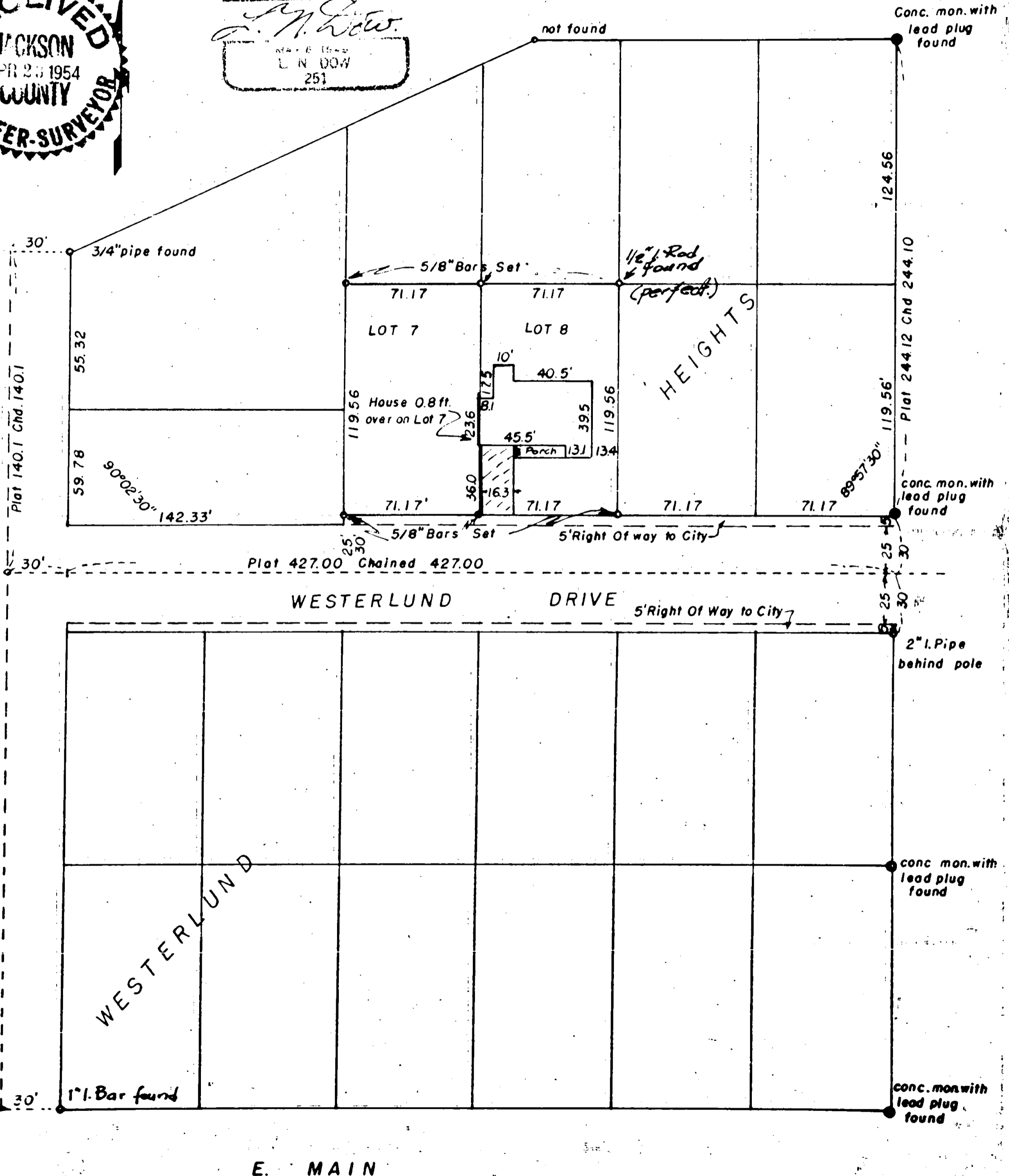

(Plot Hillcrest) BARNEBURG

WESTERLUND

HEIGHTS

E. MAIN

Written narrative to accompany plat for survey No. 617
as specified by Oregon Law.

Survey for First National Bank Of Portland, Medford, Branch.

Date April 17, 1954.

Purpose to locate lot corners and house location on Lots
7 & 8 in Westerlund Heights Addition to the City of Medford,
Jackson County, Oregon.

PROCEEDURE:

First found a row of four concrete monuments on
the East line of the subdivision, and one 1 1/2" pipe to tie
down the lot and block corners on this end, Next found a 3/4" pipe
at the northwest corner of the subdivision, and a 1" iron bar at
the southwest corner of subdivision.

Set Street centers north and south on Barneburg and East
and west on Westerlund and turned angles and chained distances
to determine if proportionate measurements was necessary. All
distances checked exceptionally close to plat. I then set 5/8"
by 30" iron bars at all corners of Lots 7 & 8 except the northeast
corner of Lot 8 which point we found a 1/2" iron rod at exact
location both for distance and angle, but also a 3/4" pipe .5 east
of the rod.

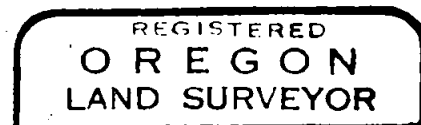

L. N. Dow

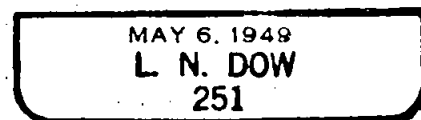

SURVEY for FIRST NATIONAL BANK of PORTLAND, MEDFORD BRANCH

Trust Department Trust No. 33477

Surveyed April 17, 1954. Stake L 7 & 8 Westerlund Heights Add to Medford, Oregon.

SCALE 1" = 50'

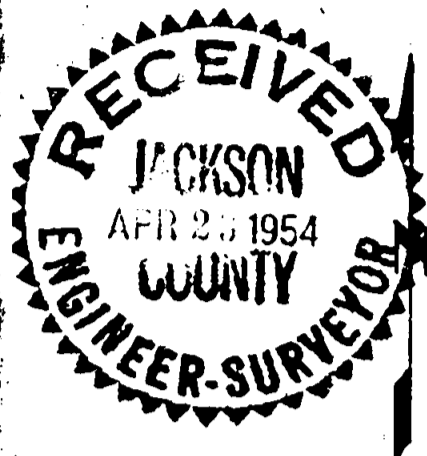

REGISTERED OREGON LAND SURVEYOR
A. N. New
MA 8 1954
L N 004
251

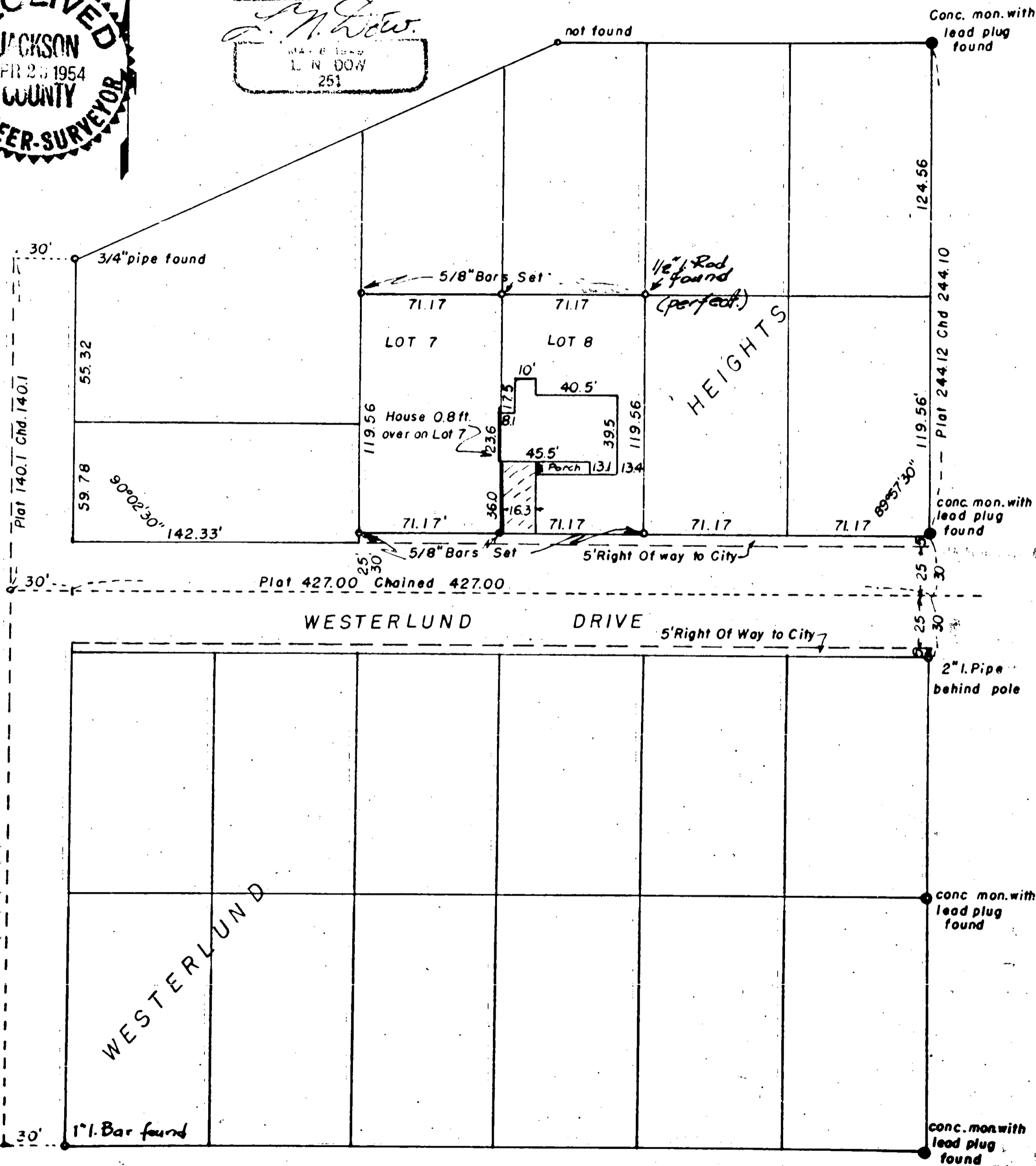

E. MAIN