

919

SURVEY FOR
HARRY & DAVID INC.
IN SEC. 5, T.38 S., R.1 W., W.M.
BOYDEN & BOYDEN APR. 1954

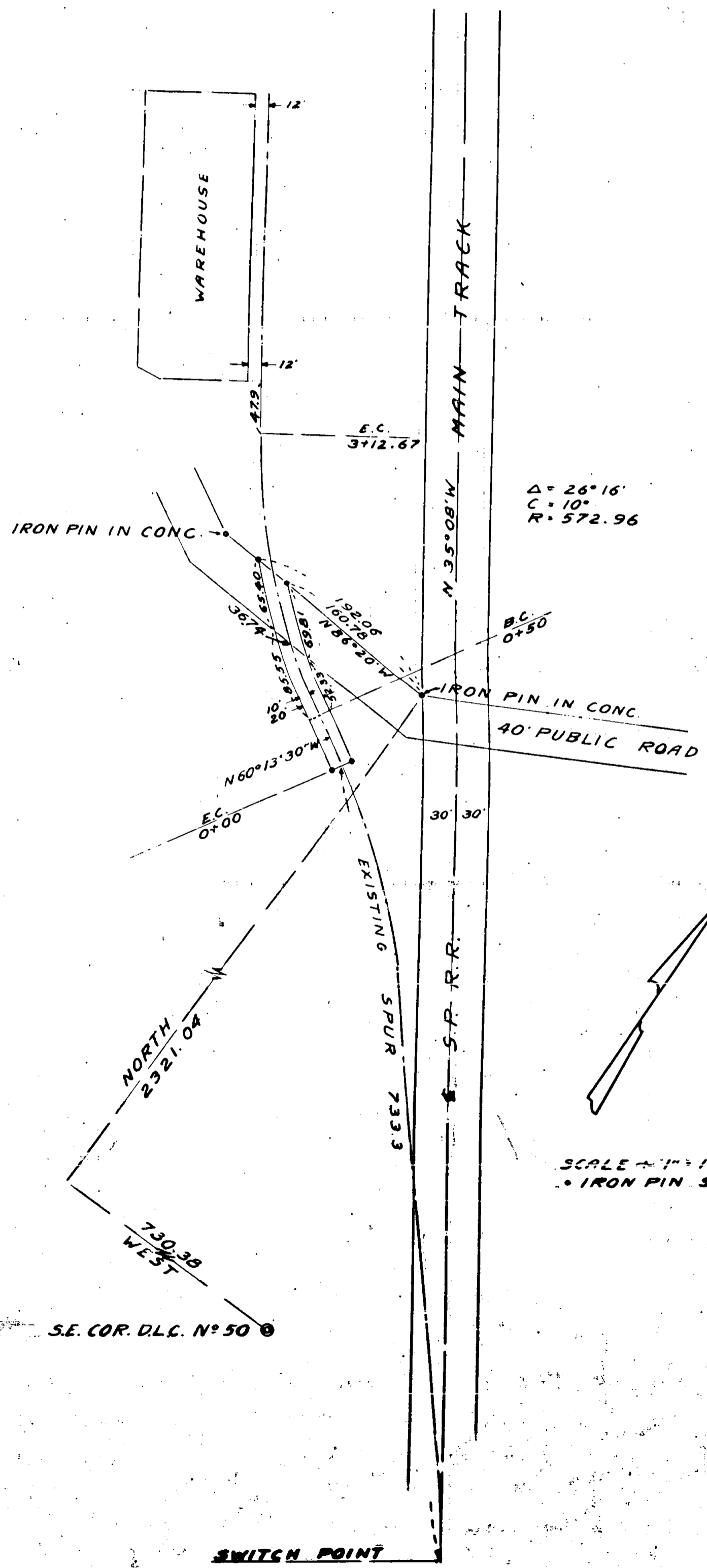

REGISTERED
OREGON
LAND SURVEYOR

Mark E. Boyden

NOVEMBER 9 1951
MARK E. BOYDEN
281

210

676

Survey Narrative to Comply with Paragraph
209.250 Oregon Revised Statutes

SURVEY FOR: HARRY & DAVID, INC.

PURPOSE: To monument and describe a 20-foot railroad spur easement as directed, being located across the Edmonds property and across that 40-foot public road described in Jackson County Deed Records, Volume 312, Page 447 all in Section 5, Township 38 South, Range 1 West.

PROCEDURE:

Found the control monuments on the Northeasterly boundary of said public road as set on Survey No. 95, County Surveyor's office. Staked the proposed new railroad spur as directed, and monumented said railroad easement as shown on the attached map.

Meridian Control: North 35° 08' West from the Southern Pacific Railroad R/W centerline.

April - 1954

Handwritten note:
Having no file

REGISTERED
OREGON
LAND SURVEYOR
Mark E. Boyden
NOVEMBER 1951
MARK E. BOYDEN
281

RECEIVED
JACKSON
APR 2 1954
COUNTY
ENGINEER-SURVEYOR

Survey Narrative to Comply with Paragraph
209.250 Oregon Revised Statutes

SURVEY FOR: HARRY & DAVID, INC.

PURPOSE: To monument and describe a 20-foot railroad spur easement as directed, being located across the Edmonds property and across that 40-foot public road described in Jackson County Deed Records, Volume 312, Page 447 all in Section 5, Township 38 South, Range 1 West.

PROCEDURE:

Found the control monuments on the Northeasterly boundary of said public road as set on Survey No. 95, County Surveyor's office. Staked the proposed new railroad spur as directed, and monumented said railroad easement as shown on the attached map.

Meridian Control: North 35° 08' West from the Southern Pacific Railroad R/W centerline.

April - 1954

Working on file

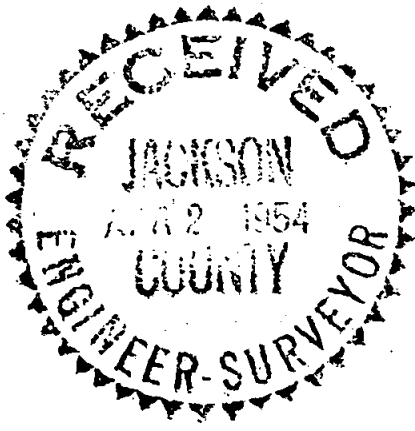

919

SURVEY FOR
 HARRY & DAVID INC.
 IN SEC. 5, T.30S., R.1W., W.M.
 BOYDEN & BOYDEN APR. 1954

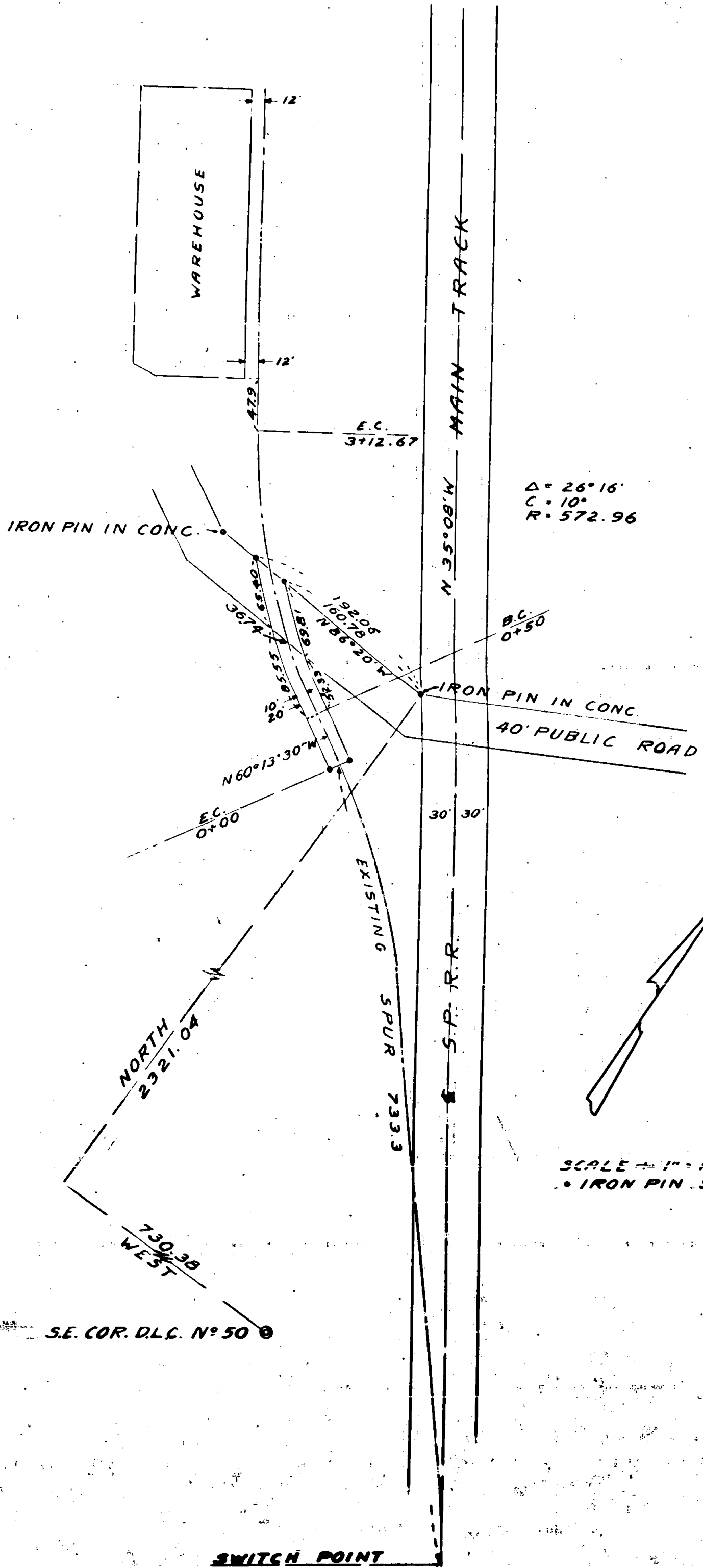

SCALE = 1" = 100'
 • IRON PIN SET

REGISTERED
 OREGON
 LAND SURVEYOR

Mark E. Boyden

NOVEMBER 23 1951
 MARK E. BOYDEN
 281

219

616