

Survey for John McCann, Medford, Oregon.
Purpose, set front line Lot 19 Block 2 Whitman Park Add. to Medford.
Date April 10, 1954 -

Scale 1" = 100'

REGISTERED
OREGON
LAND SURVEYOR

L. N. Dow

MAY 6, 1949
L. N. DOW
251

1" Sq. Pin S.E. Cor L2
found 1951 for survey of
Lot 23

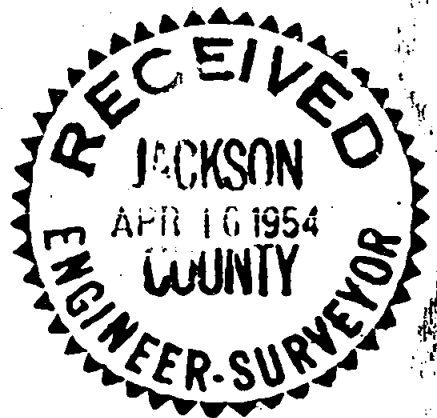
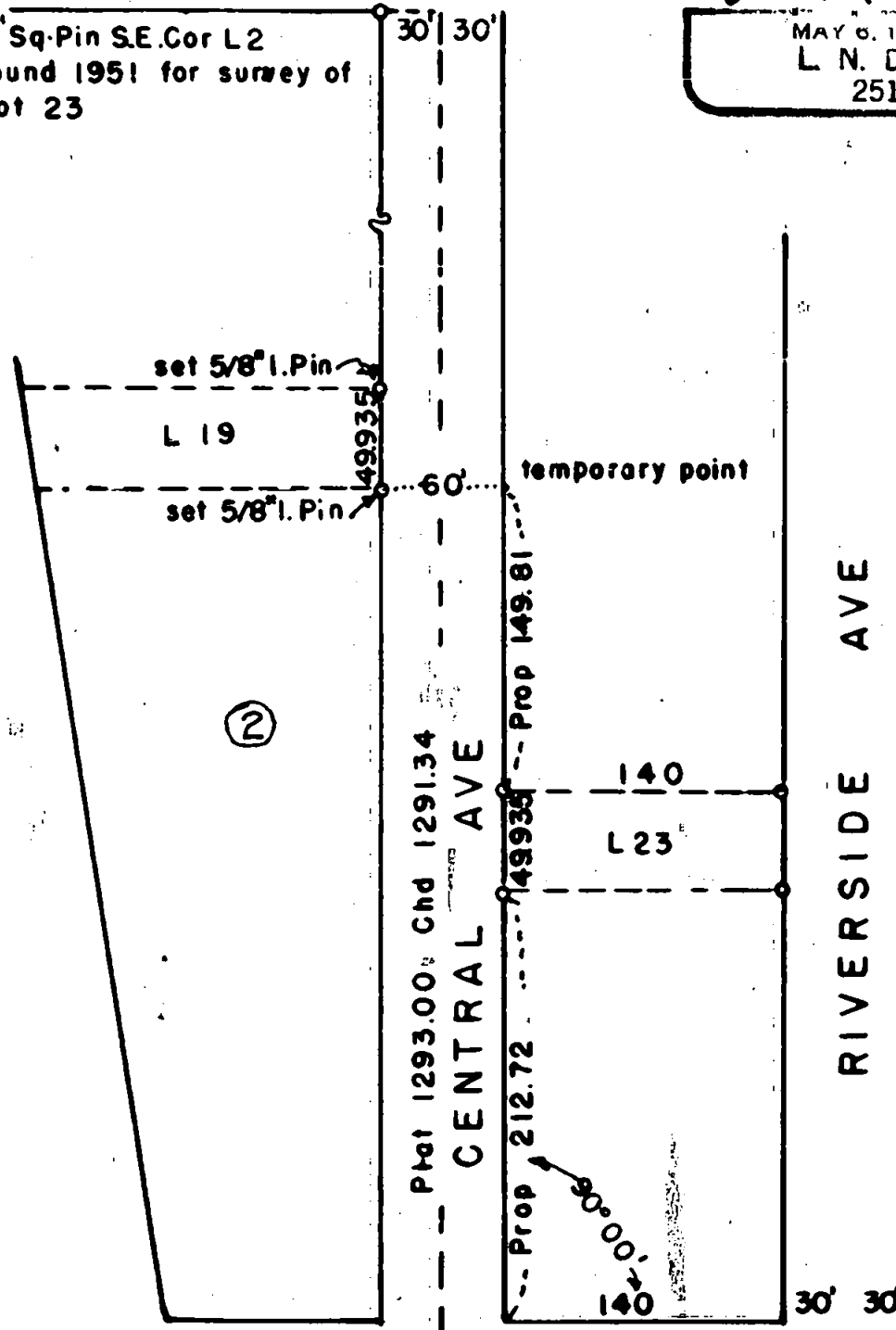

This point was set in from
references in 1951 for
survey L 23, MyBook 3PI
not used this survey

Written narrative to accompany plat for survey No. 613
as specified by Oregon Law.

Survey for John J. Mc Cann, Medford, Oregon.

Date of survey April 10, 1954.

Purpose of survey to set front line for Lot 19, Block 2
Whitman Park Addition to the City of Medford, Jackson County,
Oregon.

the controls for this survey were set up in 1951 in making
survey for lot 23 Block 1, at which time the proportionate
measurements were established.

Found the iron bars for the northwest and southwest corner
of Lot 23 that I set in 1951, and chained northerly along the
easterly line of Central Avenue the proportionate distance for
three lots of 149.81 feet and set a temporary point, ran easterly
at right angles to Central Avenue a distance of 60 feet and set
a 5/8" iron rod for the southeast corner of Lot 19,, then ran
northerly along the west line of Central Avenue the proportionate
distance for one lot of 49.935 feet and set a 5/8" iron pin
for the northeast corner of Lot. 19

