

SURVEY FOR
 E.H. NIEDERMEYER
 LOCATED IN SEC. 21, T.37 S., R.2 W.
 BOYDEN & BOYDEN MAR. 1954

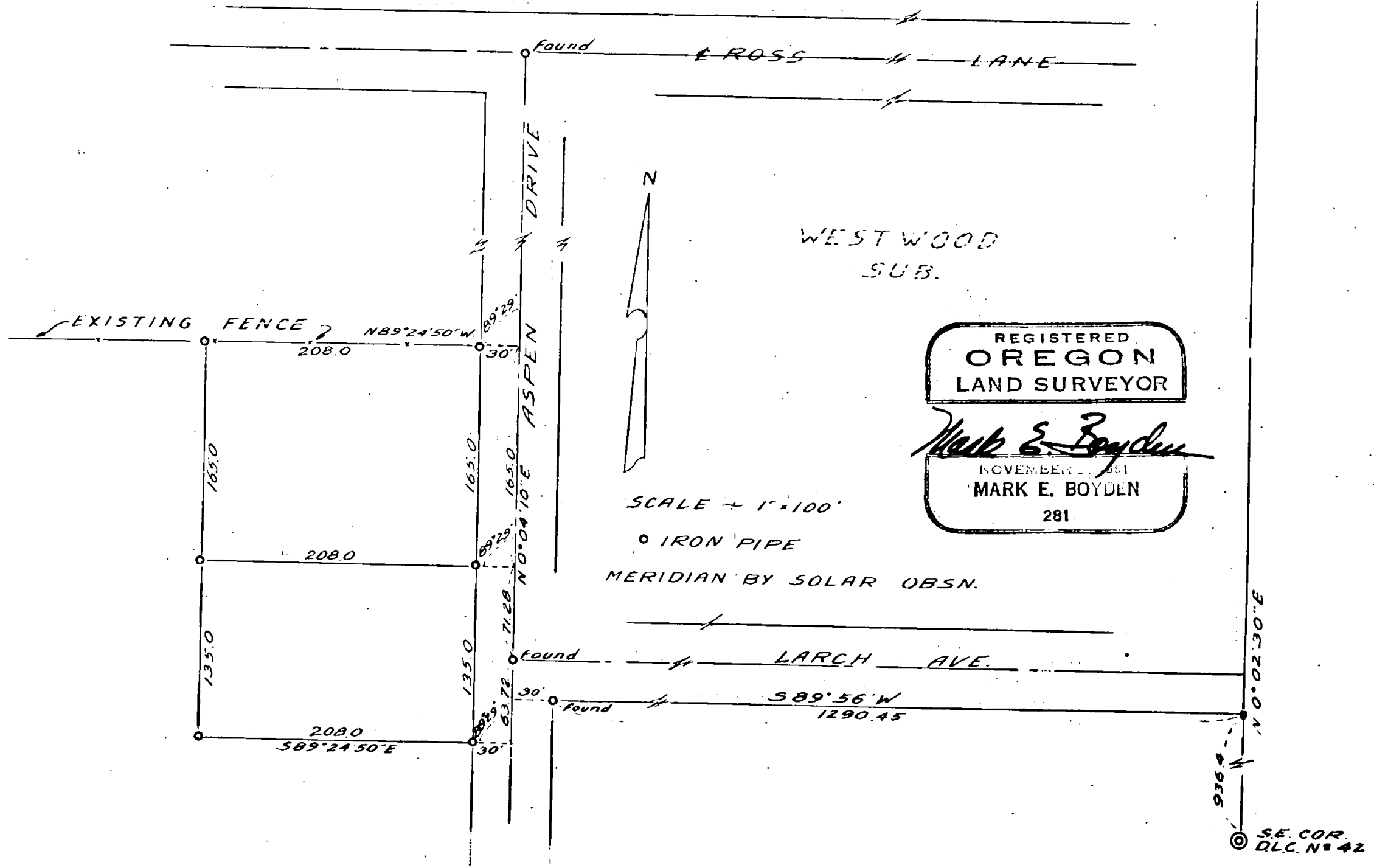

119

11.9

611

Survey Narrative to Comply with Paragraph 209.250
Oregon Revised Statutes

For: E. H. NIEDERMEYER.

Purpose: To survey, monument and describe two tracts in Section 21, Township 37 South, Range 2 West as directed.

These tracts were to be located along the Westerly side of a 60.0 foot roadway dedicated in the L. & N. Subdivision No. 1 and now named Aspen Drive, and South of an old existing fence line believed to be within the Niedermeyer property.

Since this old fence line has been recognized by Mr. Niedermeyer as a property division for many years we elected to use it even though the actual line may be North of said fence. The location of the 60 foot roadway (Aspen Drive) was determined at the time Westwood Subdivision was platted.

From these controls the two tracts were surveyed and monumented and tied to the Southeast corner of D.L. C. No. 42 as shown on the map to accompany this report.

March 16, 1954

