

SURVEY FOR
WALTER JONES
MEDFORD, OREGON

BY: MARK E. BOYDEN
MAR. 1954.

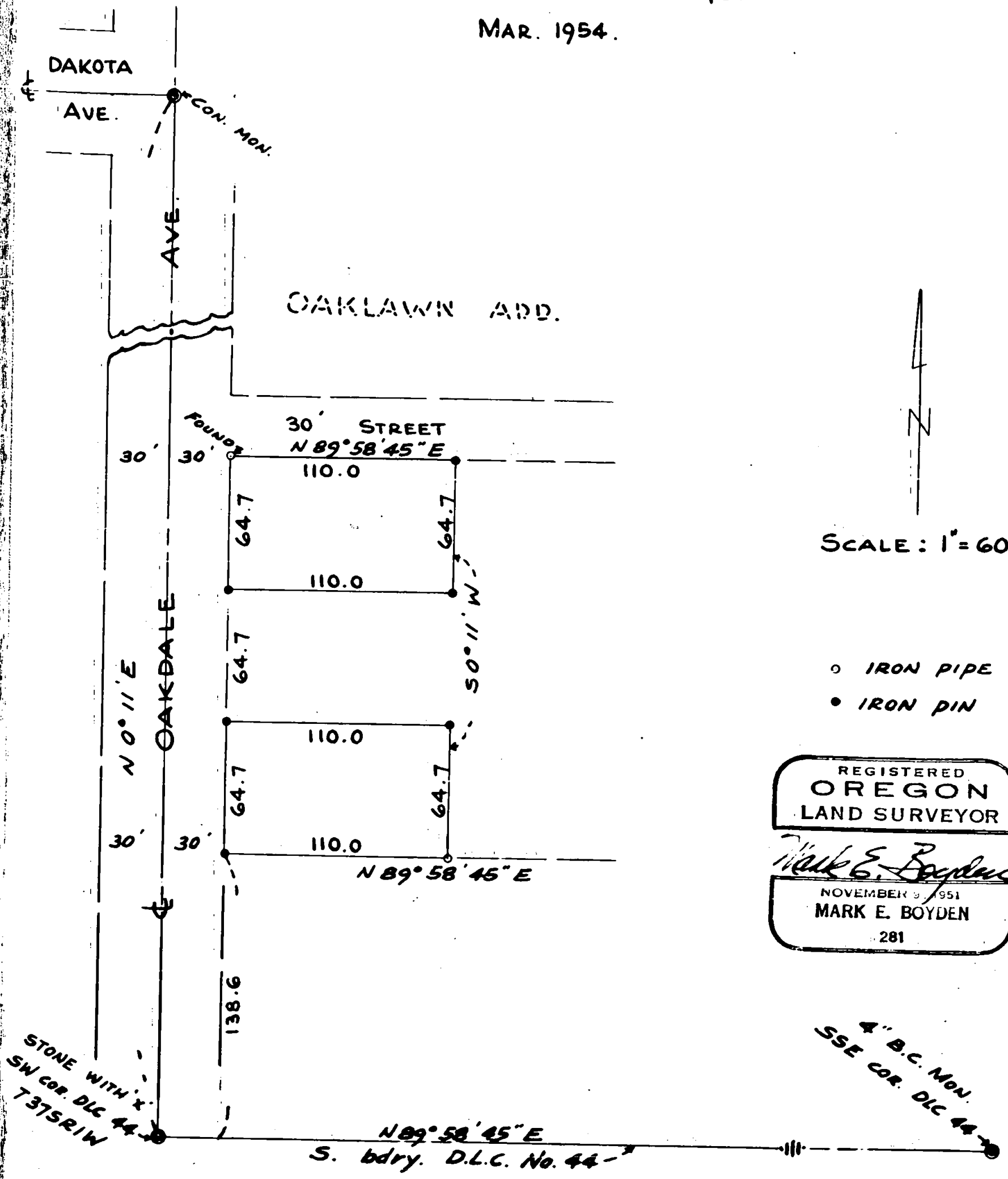

SCALE: 1" = 60'

- IRON PIPE
- IRON PIN

REGISTERED
OREGON
LAND SURVEYOR

Mark E. Boyden

NOVEMBER 9, 1951
MARK E. BOYDEN
281

4" B.C. MON.
SSE COR. D.L.C. 44

Survey Narrative to Comply with Paragraph 209.250
Oregon Revised Statutes

Survey For: WALTER JONES

Purpose: To monument two parcels fronting Oakdale Avenue, as described in Jackson County Deed Records Volume 376 Page 18 in the City of Medford, Oregon.

Procedure:

From the official street center monument at Dakota and Oakdale and the re-established Southwest corner of D.L.C. No. 44, Township 37 South, Range 1 West, established the centerline of Oakdale Avenue.

Working on file

Descriptions within this area, together with Oakhurst Addition indicate that the North-South lines run parallel to Oakdale Avenue and the East-West lines run parallel to the South boundary of D.L.C. #44, said control being used for this survey.

Monumented the tracts as shown on the attached map.

Meridian control derived from a North 35° 08' West Meridian on the centerline of the Southern Pacific Railroad right-of-way tangent at the centerline of Main Street, Medford, Oregon.

March - 1954

