

SURVEY FOR
C. Z. BOYDEN
IN SEC. 18 T37SRIW
BY: MARK E. BOYDEN
MAR. 1954

SEC. COR. 12 7
13 18

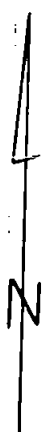

SCALE: 1" = 100'

- o IRON PIPE
- IRON PIN
- ⊙ RE-EST'B'D GOV'T COR.

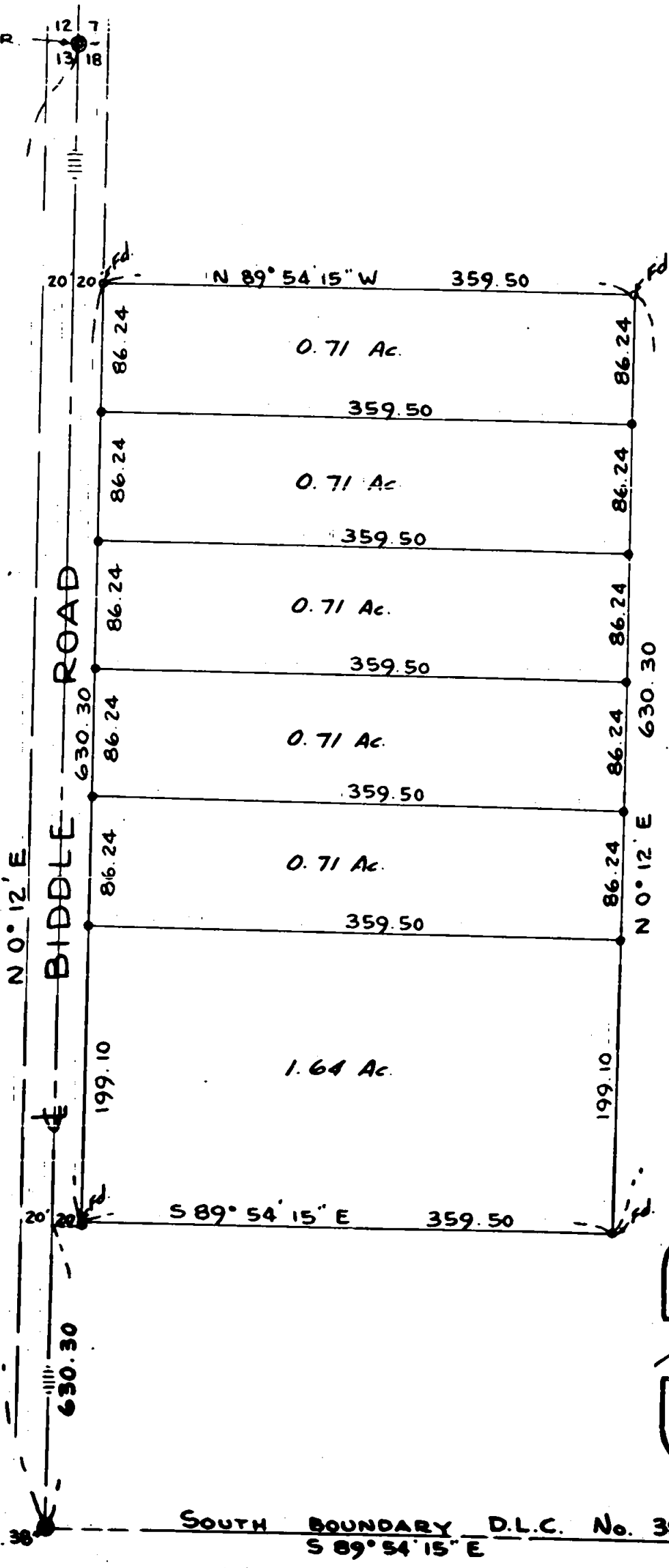

REGISTERED
OREGON
LAND SURVEYOR

Mark E. Boyden

NOVEMBER 9 1951
MARK E. BOYDEN
281

S.W. COR. D.L.C. No. 38 SOUTH BOUNDARY D.L.C. No. 38 7
S 89° 54' 15" E

Survey Narrative to Comply with Paragraph 209.250 Oregon Revised Statutes

SURVEY FOR: C. Z. BOYDEN

PURPOSE: To monument and describe 6 parcels within the C. Z. Boyden property, being all of that property of the second tract described in Jackson County Probate Journal Records, Volume 52, page 148-49 lying East of Biddle Road and located in Section 18, Township 37 South, Range 1 West.

PROCEDURE:

The outside boundary of said tract lying East of Biddle Road had been previously monumented by this office, using the following controls:

Handwritten: passing in file

The old deed records of this area describe the South and North boundaries of said tract to be parallel with and 9.55 chains and 19.10 chains North of the South boundary of D.L.C. #38 and were so established

The Township line, also being the centerline of Biddle Road and the said Probate Journal Record distance East from said Township line was used to control the East and West boundaries of said tract, excepting the West 20.0 feet for the Biddle Road right-of-way.

The control corners along the Township line were located according to the official re-established corner R.P.'s and the tracts monumented as shown on the attached map.

Meridian derived from solar observation.

March - 1954

