

608  
608

SURVEY FOR  
GEORGE GILMAN  
LOCATED IN SEC. 12, T.37 S., R.2 W.  
BOYDEN & BOYDEN MAR. 1954

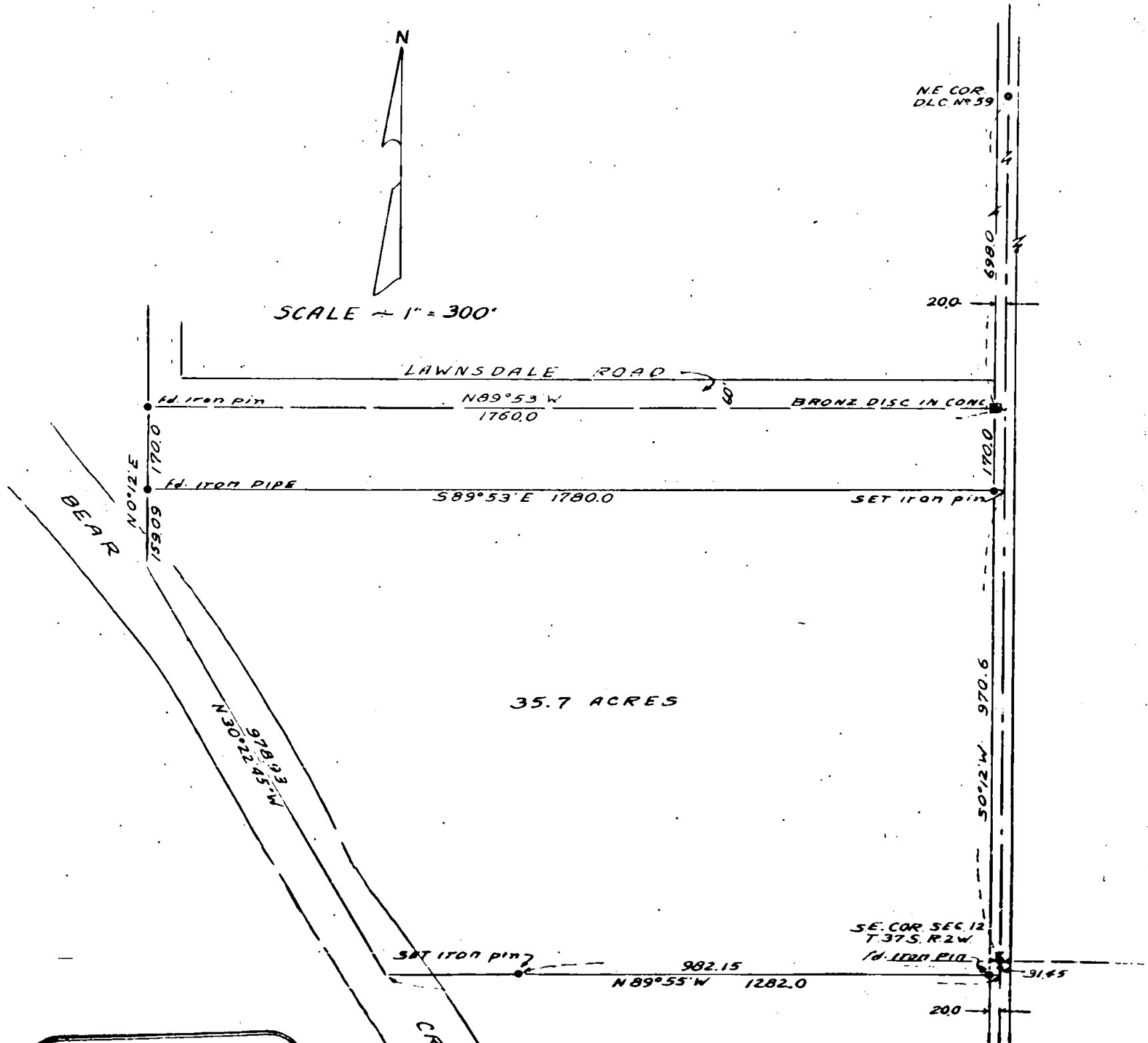

SCALE = 1" = 300'



REGISTERED  
OREGON  
LAND SURVEYOR

*Mark E. Boyden*

NOVEMBER 1951  
MARK E. BOYDEN  
281

608

## Survey Narrative to Comply with Paragraph 209.250

## Oregon Revised Statutes

Survey For: GEORGE GILMAN

Purpose: to establish the boundaries of a portion of the Gilman property described in Jackson County Deed Records Volume 159 Page 345.

*Handwritten: Measure on field*

In 1946 and 1947 an extensive survey was made for George Gilman to determine the boundaries of all the Gilman property located in D.L.C. No. 59. At that time the South boundary and the boundary along the creek for the tract now being surveyed were located. These lines were determined by considering all the record descriptions in that area together with controls found in the field.

At the present time a subdivision to be dedicated by George Gilman and surveyed by this office, is in the process of being recorded, which subdivision establishes Lawnsdale Road and the line 1780.0 feet Westerly and parallel to the centerline of Biddle Road, both are boundaries of the tract now being surveyed.

Monuments previously set on the above mentioned control lines are indicated on the map to accompany this report and marked "Found". Additional monuments set on this survey are marked as "Set."

Meridian control was established by a solar observation.

March - 1954

