

609

607

SURVEY FOR  
 HENRY FONG  
 LOTS 33 & 35 EL REY SUBDIVISION  
 SEC. 32, T.37S. R.1W.  
 BOYDEN & BOYDEN FEB. 1954

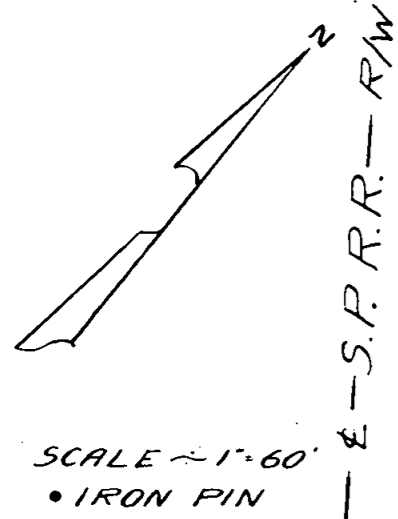

Iron pin in conc.

PACIFIC HWY 99

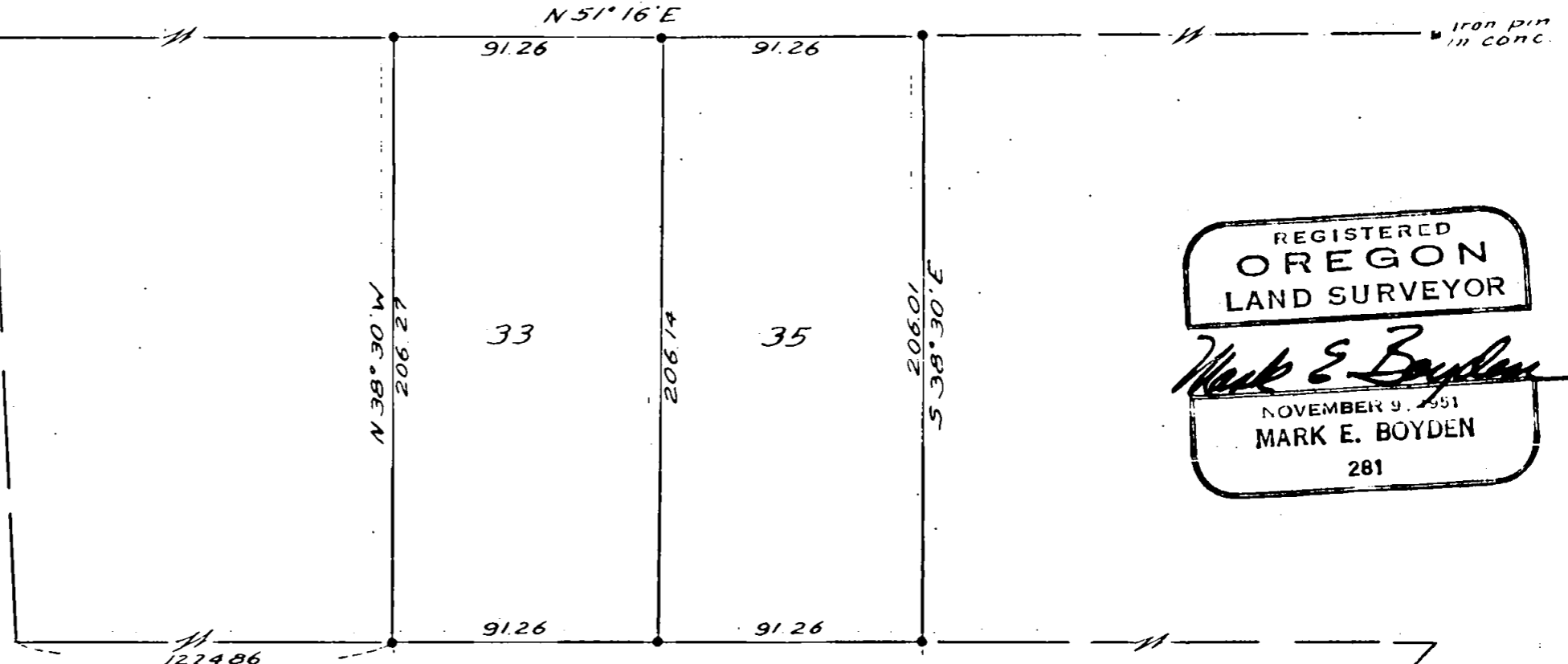

Iron pin in conc.

REGISTERED  
 OREGON  
 LAND SURVEYOR

*Mark E. Boyden*

NOVEMBER 9, 1951  
 MARK E. BOYDEN  
 281

IRON PIPE

CHARLOTTE

55° 11' W

ANN

RD.

462.54

Found iron pin

609

Survey Narrative to Comply with Section 87-330

Oregon State Law (1947)

Survey For: HENRY FONG

Purpose: To monument the boundaries of  
 Lots 33 and 35 of El Rey Subdivision, Section  
 32, Township 37 South, Range 1 West.

*Henry Fong*

From the controls established on survey No. 540  
 filed in records of surveys in the county sur-  
 veyor's office and an iron pin found at Easterly  
 end of the centerline of Charlotte Ann Road  
 determined the Northwesterly boundary of said  
 Subdivision and the location of Charlotte Ann  
 Road. Measured the distance along Charlotte  
 Ann Road and established the Southerly corners  
 of said lots on a proportional distance and  
 ran the side boundaries of said lots a plat  
 record angle from said road to the Northwesterly  
 boundary of said Subdivision.

Iron pins were set for all lot corners as shown  
 on the map to accompany this report.

February - 1954

