

M.O. WALKER
PORTION OF BLOCK N° 22, EXTENSION
OF SISKIYOU HEIGHTS ADD. TO MEDFORD
BOYDEN & BOYDEN
FEB. 1954

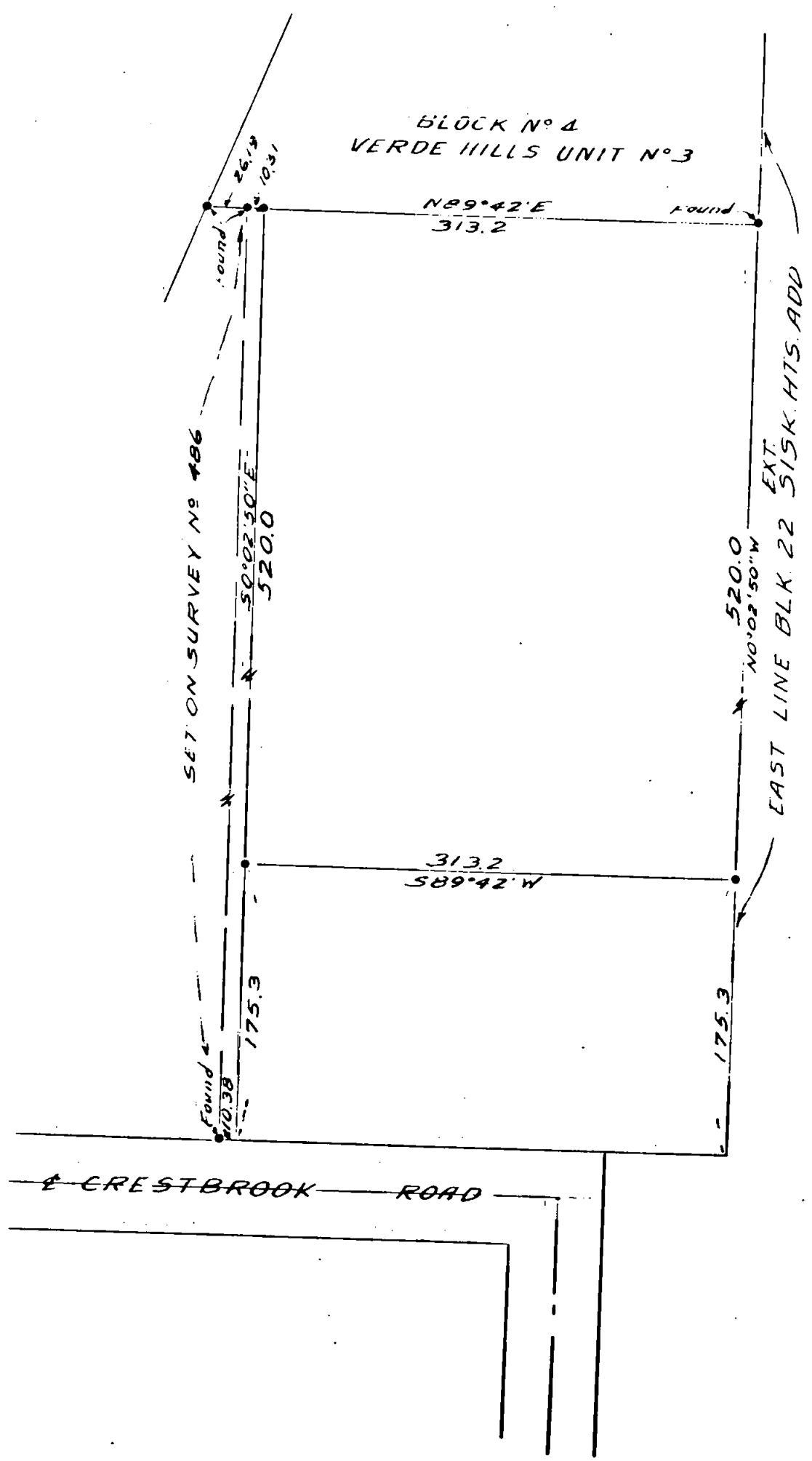

SCALE = 1" = 100'
• IRON PIN

REGISTERED
OREGON
LAND SURVEYOR

Mark E. Boyden

NOVEMBER 1951
MARK E. BOYDEN
281

Survey Narrative to Comply with Paragraph 209-250 Oregon Revised Statutes.

Survey For: M. O. Walker

Purpose: to establish the boundaries of a tract of land, being the northerly 520.0 feet of the M. O. Walker property located in Block No. 22, Extension of Siskiyou Heights Addition to Medford.

Procedure:

The Walker property is bounded on the East by the East line of said Block No. 22, and on the North by a line 695.3 feet North of and parallel to the North line of Crestbrook Road. These controls were established at the time of surveying Verde Hills Unit No. 3.

Began at the Southeast corner of Block No. 4 of said Verde Hills Unit No. 3 and set a point 520.0 feet Southerly along the East boundary of said Block No. 22. Then set a point 313.2 feet Westerly from the Southeast corner and on the South line of said Block No. 4 for the Northwest corner of the Walker property. From the last mentioned point ran Southerly parallel to the East line of said Block No. 22, 520.0 feet and closed between this point and the point first set to enclose the tract desired.

Iron pin monuments are set as shown on the map to accompany this report.

February - 1954

Map on file

