

Map of retracement survey of
 MT. PITT VIEW GOLD MINING CLAIM
 Located in Section 27, T.39 S. R.1 E. W.M.,
 Jackson County, Oregon.

Surveyed: 3-23-54

Solar Bearings

Scale: 1" = 300'

For H. A. Jepson, Medford, Oregon

DESCRIPTION

Commencing at a point on the north line of Section 27, T.39 S. R.1 E., W.M., Oregon, which point is N.89°53'E. 1322.2 feet from the northwest corner of said Section; thence due South 799.7 feet to the northwest corner of the Mt. Pitt View Mining Claim, the true point of beginning; thence South 200 feet to a post which bears due West 150 feet from the point of discovery; thence South 400.0 feet to the southwest corner of said Claim; thence East 1500 feet to the southeast corner thereof; thence North 400 feet to a post which bears 1350 feet East of the point of discovery; thence North 200 feet to the northeast corner thereof; thence West 1500 feet to the true point of beginning.

Corners & References.

N.W. Corner: A 3" x 3" x 4' Post scribed 0-6 from which an 18" Red Fir, scribed L.S. 0-6 BF bears S.65°W. 19 feet and a 16" Red Fir scribed LS 0-6 BF bears N.40°W. 9.8 feet. Point on West line: A 4" x 4" x 4' Post scribed 1 from which a 16" Red Fir bears S.56°45'E. 11.5 feet and an 18" Red Fir bears N.6°E. 10.6 feet. S.W. Corner: A 3" x 3" x 4' Post scribed 2 from which a 10" Red Fir bears N.71°30'W. 13.8 feet and a 4 1/2" Red Fir bears N.53°E. 10.5 feet. S.E. Corner: A 3 1/2" x 3 1/2" x 4' post scribed 3 from which an 8" Red Fir bears S.57°45'W. 14.0 feet and an 8" Red Fir bears S.23°E. 10.7 feet. Point on East line: A 3 1/2" x 3 1/2" x 4' Post scribed 4 from which a 10" Red Fir bears N.55°W. 10.0 feet and a 12" Red Fir bears N.33°30'E. 9.9 feet. N.E. Corner: A 3 1/2" x 3 1/2" x 4' Post scribed 5 from which a 12" Red Fir bears S.39°E. 11.8 feet and a 10" Red Fir bears S.55°W. 12.9 feet. All witness trees described above are blazed and scribed L.S.B.T.

605

N.W. Cor. Sec. 27

N. 89° 53' E.
 T. 39 S. R. 1 E. W.M. 1322.2'

North Line Sec. 27

REGISTERED
 OREGON
 LAND SURVEYOR

L. E. Ager
 MARCH 18, 1944
 L. E. AGER
 21

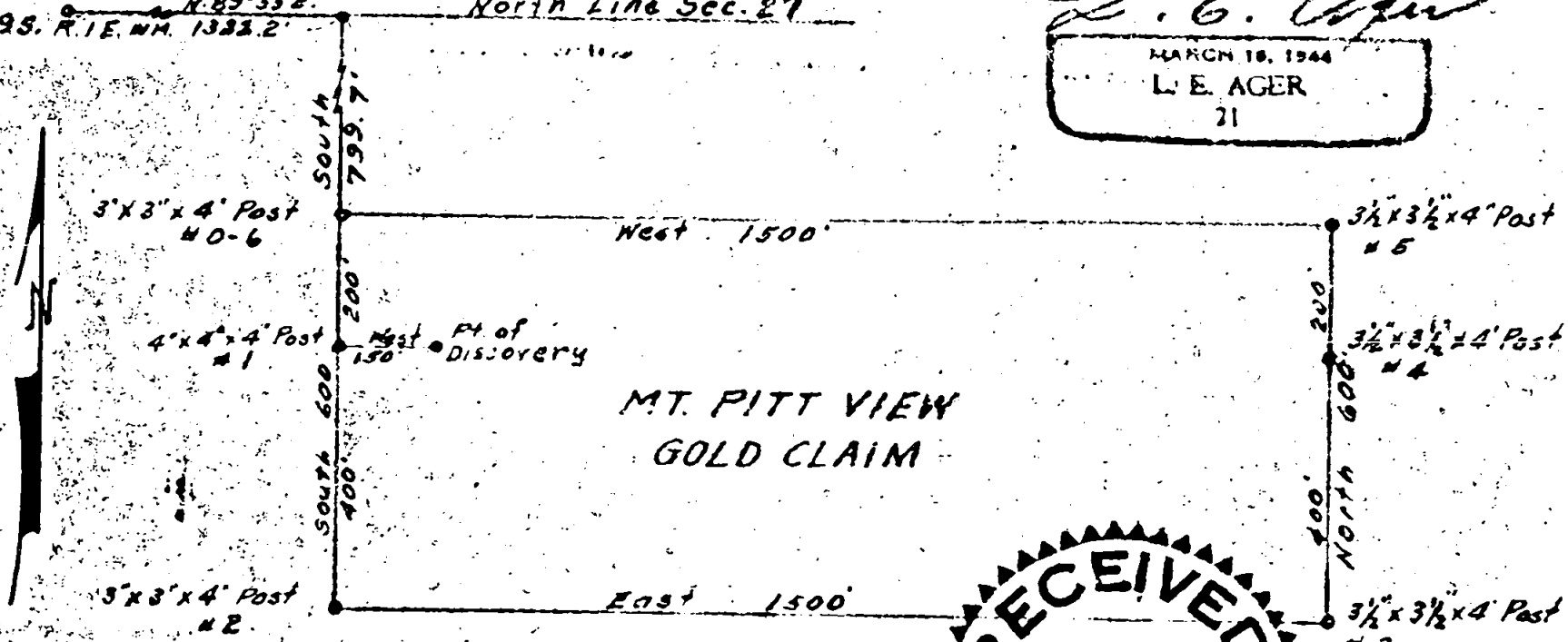

RECEIVED
 JACKSON
 MAR 25 1954
 COUNTY
 ENGINEER-SURVEYOR