

E.J. KNAPP
SEC. 27, T.36 S., R.3 W., WM.
DEC. 1952

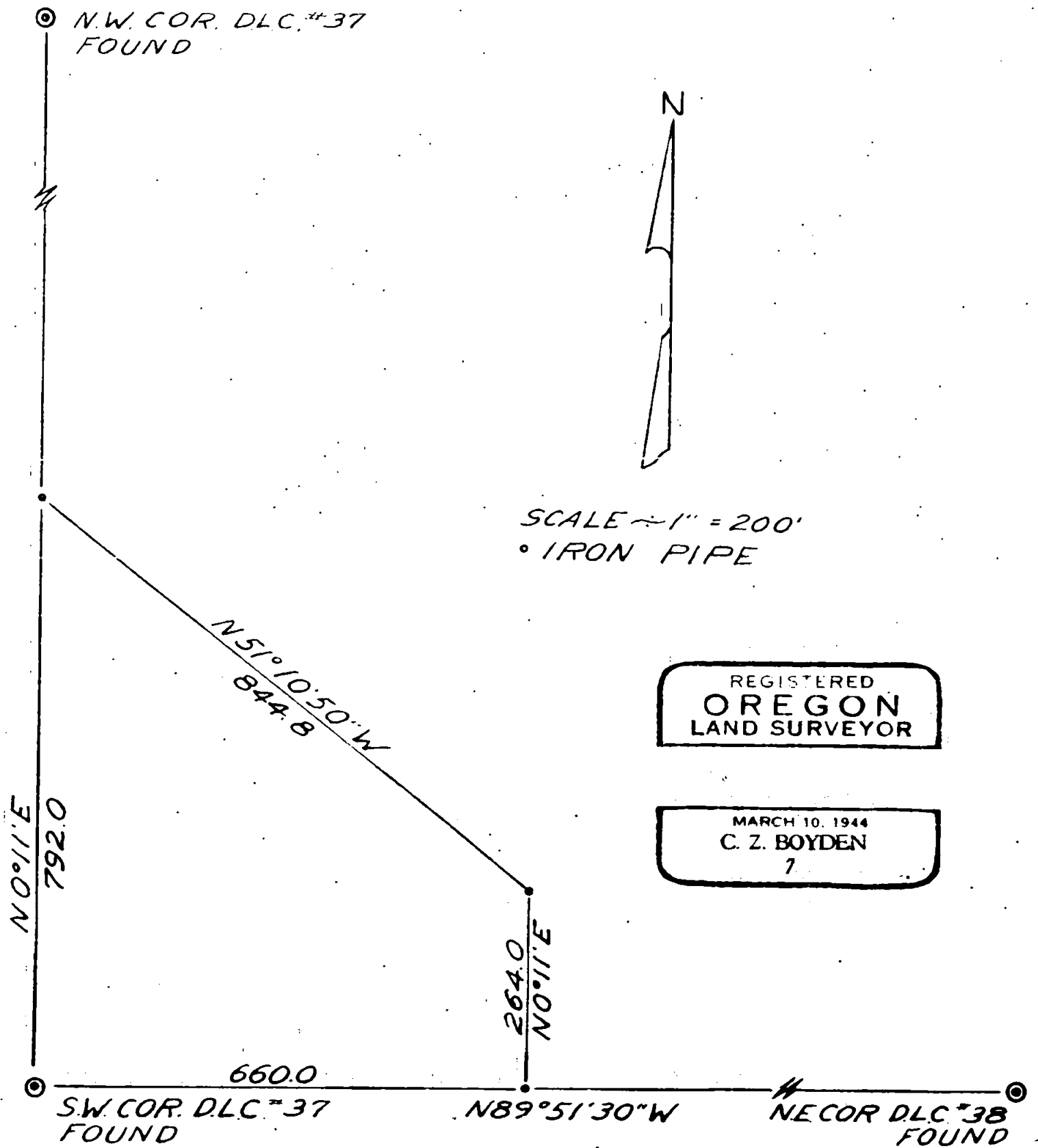

Survey Narrative to Comply with Section 87-330,
Oregon State Law, 1947

For: MR. E. J. KNAPP

Purpose: To survey the Knapp property located in
the Southwest portion of D.L.C. No. 37, being in
Section 27, Township 36 South, Range 3 West.

Established the South line of D.L.C. 37 between
the Southwest corner of said D.L.C. and the North-
east corner D.L.C. #38 and set a corner monument
660.0 feet easterly along said line for the South-
east corner of the tract being surveyed.

Knapp property
file

Ran a traverse line from the Southwest corner of
D.L.C. 37 to the Northwest corner of said D.L.C.
and set a corner monument on true line 792.0 feet
northerly of the said southwest corner. Then ret-
urned to the Southeast corner of the Knapp property
and ran North 0° 11' East, parallel to the West
line of said D.L.C. 37, 264.0 feet and set the
Northeast corner of the tract and then ran a line
between the two North corners to close the tract.

December 16, 1952

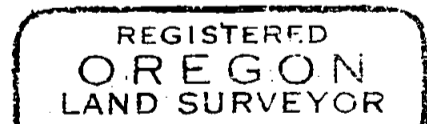
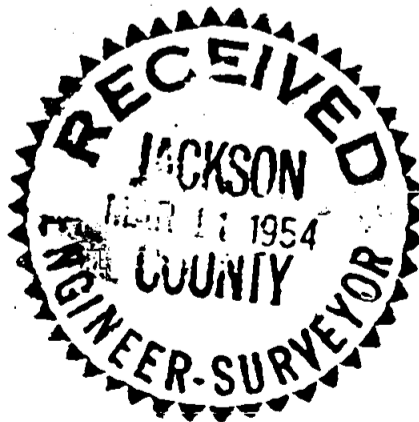

C. Z. Boyden
ARCH 10. 1944
C. Z. BOYDEN
7