

SURVEY FOR  
 ROGUE VALLEY LAND CO.  
 ROGUE VALLEY HEIGHTS EXTENSION  
 SEC. 17 T37SR1W

BY: MARK E. BOYDEN  
 JAN. 1954

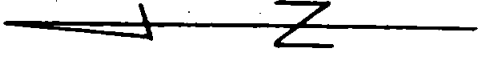

SCALE: 1"=200'

- FOUND IRON PIPE
- SET IRON PIN

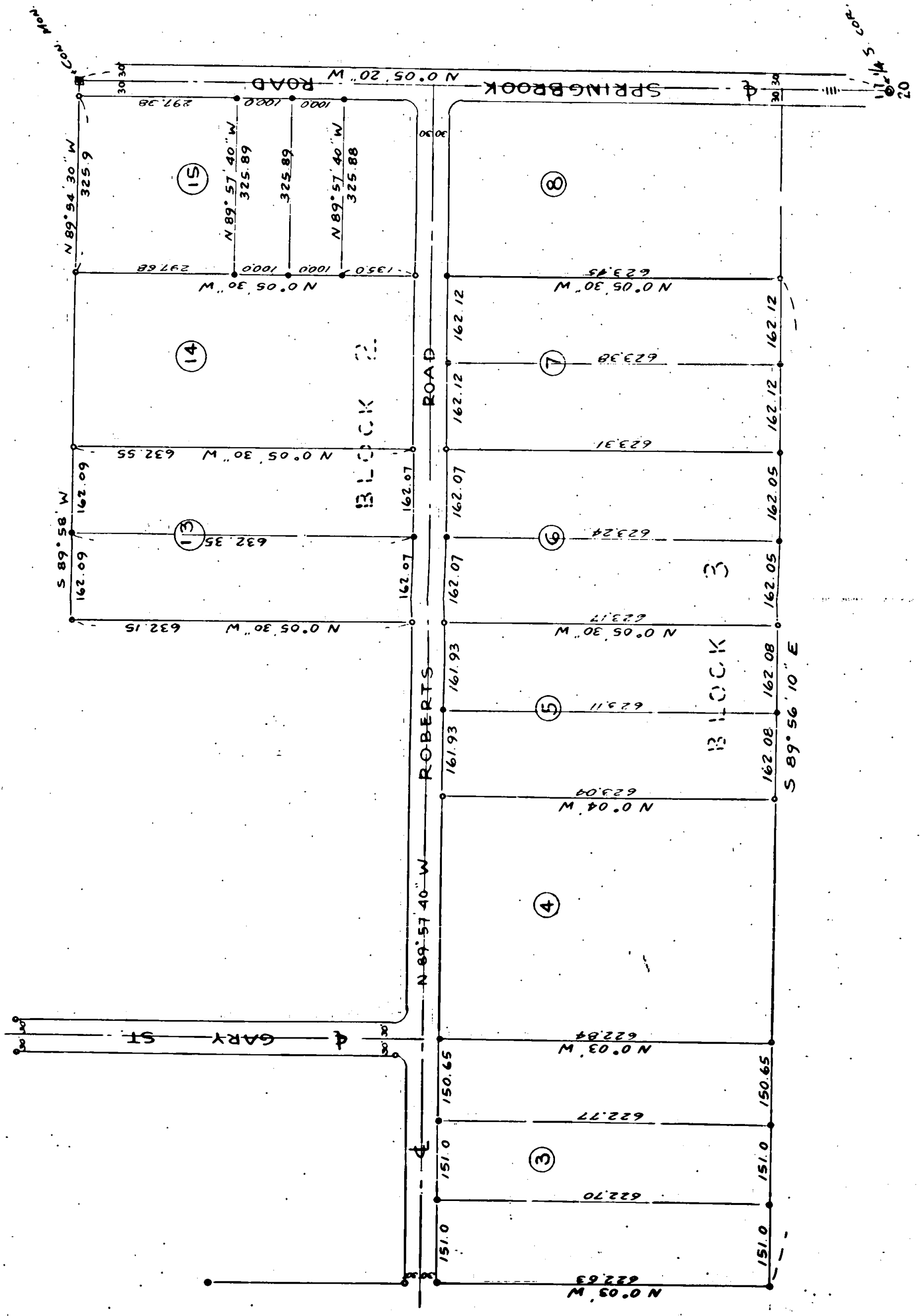
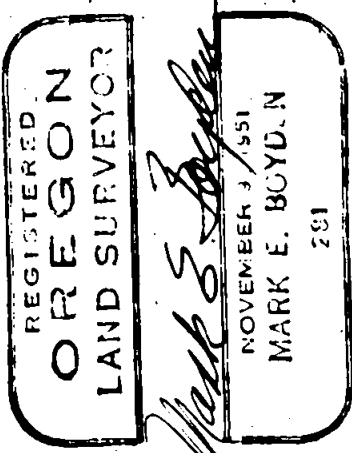

Survey Narrative to Comply with Section 88-330  
(Oregon State Law, 1947)

SURVEY FOR: Rogue Valley Land Co.

PURPOSE: To survey and monument tracts within Lot No. 3 Block No. 3 and Lot No. 15, Block No. 2 as directed. Also divide Lots 5, 6 and 7 Block No. 3 and Lot 13, Block No. 2 into East and West halves, all being in ROGUE VALLEY HEIGHTS EXTENSION, Sec. 17, Township 37 South, Range 1 West.

PROCEDURE: Established Roberts Road from iron pipe monuments found as shown.

Established the centerline of Springbrook Road from the concrete monument with bronze disk found for the east northeast corner of said Subdivision and the re-established  $\frac{1}{4}$  corner to Sections 17 and 20, (all intervening monuments having been destroyed).

The Northeast corner of Lot 3, Block 3 having been destroyed, used the monuments as shown for Gary Street projected South to an intersection with the centerline of Roberts Road, and the iron pipe found for the Southeast corner of said Lot 3 to establish the East boundary of said Lot.

All other Lots surveyed were controlled by iron pipe monuments as found and iron pins set as shown on the attached map.

Meridian was derived from the control used by this office for Survey No. 520, based on a polaris observation used for convergency.

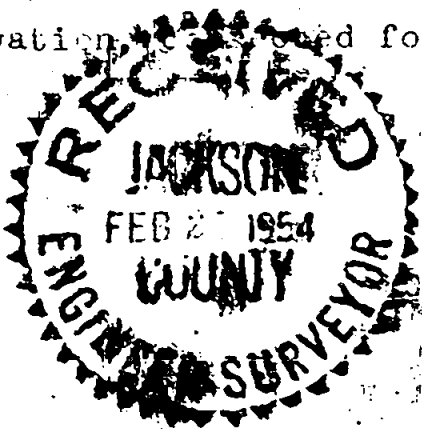

January - 1951

