

SURVEY FOR
HENRY FONG
LOCATED IN TRACT No. 10 EL REY SUBD.
SEC. 32, T37SRIW
BY: MARK E. BOYDEN
DEC. 1953.

PACIFIC HIGHWAY No. 99

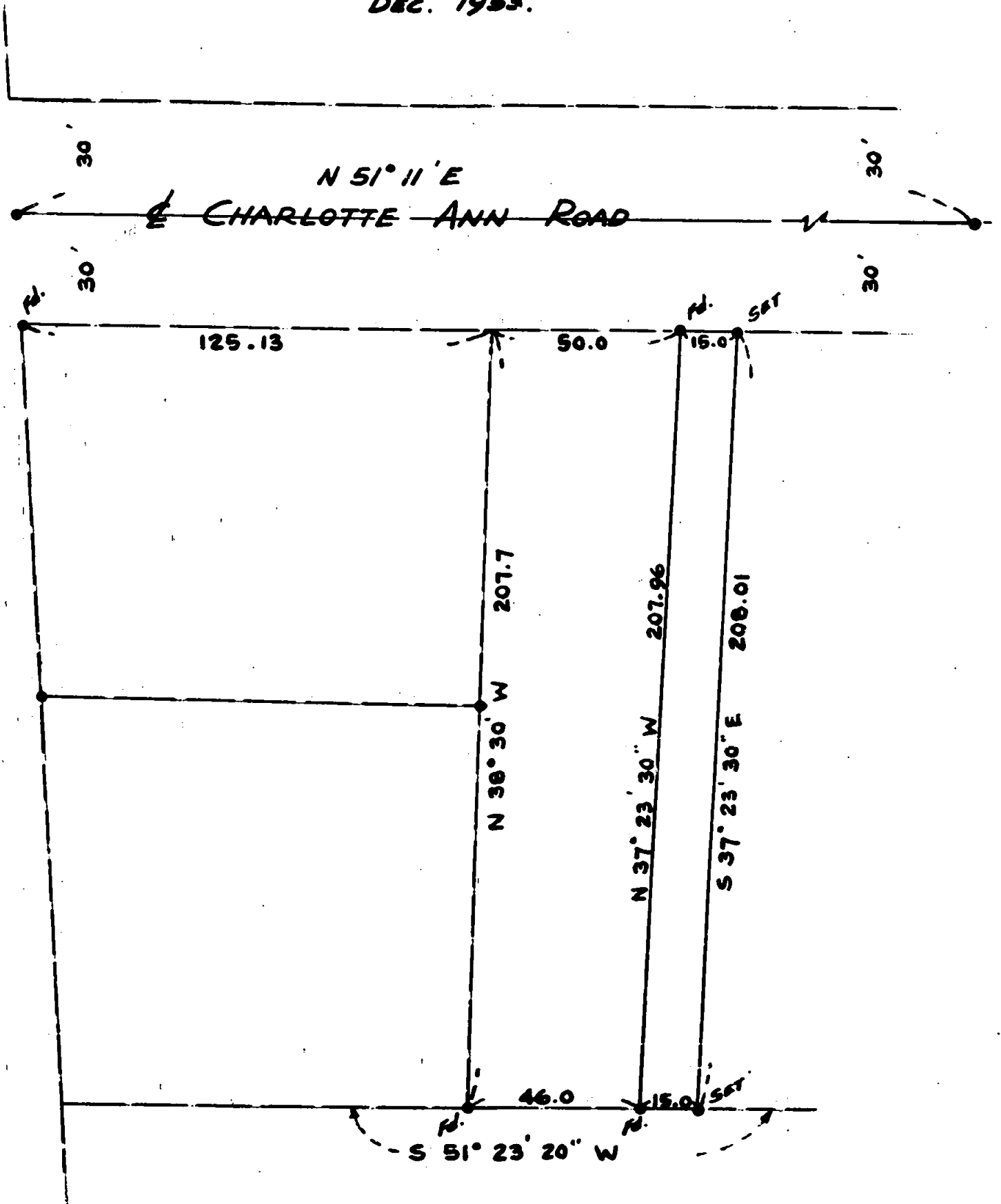

REGISTERED
OREGON
LAND SURVEYOR

Mark E. Boyden

NOVEMBER 9, 1951
MARK E. BOYDEN
281

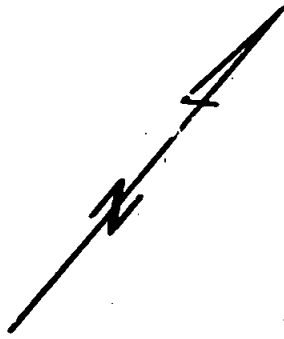

SCALE: 1" = 40'

- IRON PIN
- IRON PIPE

SURVEY NARRATIVE TO COMPLY WITH SECTION 87-330
(OREGON STATE LAW 1947)

SURVEY FOR: Henry Fong.

*Missing
filed*

PURPOSE: To monument and describe a parcel
in Tract No. 10 of El Rey Subdivision,
Section 32, Township 37 South Range 1 West,
Willamette Meridian adjacent to a tract
surveyed in September 1953 and recorded as
Survey No. 560.

PROCEDURE: Found the control points used
in said Survey No. 560 and monumented and
described said tract as shown on the
attached map.

December 1953

