

SURVEY FOR
RUBY N. QUACKENBUSH
LOCATED IN SEC. 22, T.36 S., R.3 W.
BY BOYDEN & BOYDEN DEC. 1953

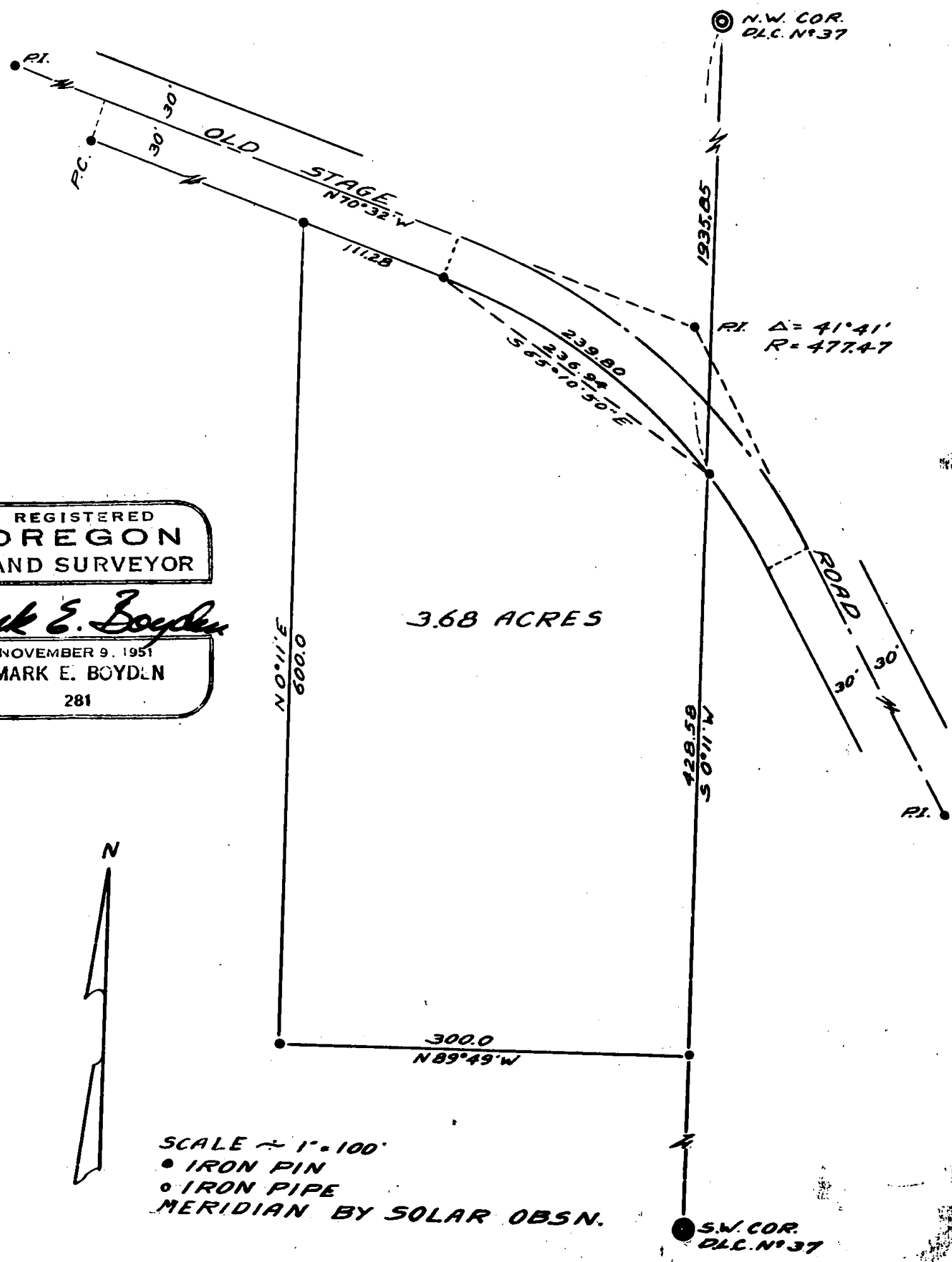

REGISTERED
OREGON
LAND SURVEYOR

Mark E. Boyden

NOVEMBER 9, 1951
MARK E. BOYDEN
281

3.68 ACRES



SCALE ≈ 1" = 100'
● IRON PIN
○ IRON PIPE
MERIDIAN BY SOLAR OBSN.

S.W. COR.
D.L.C. N°37

SURVEY NARRATIVE TO COMPLY WITH SECTION 87-330
OREGON STATE LAW (1947)

SURVEY FOR: Ruby N. Quackenbush.

Location: Section 22, Township 36 South, Range
3 West, Willamette Meridian.

Purpose: To survey and describe a tract in
the Northeast corner of the said Quackenbush
property located West of the West line of D.L.C.
No. 37 and South of the Old Stage Road.

The West line of D.L.C. No. 37 had been trav-
ersed and control points set along said line on
a previous survey. The location of the Old
Stage Road was determined from the records of
the Jackson County Engineer's office and control
monuments recovered in the field. The West and
South boundaries of the tract surveyed were
established as directed and all points monumented
as shown on the attached map.

December 23, 1953

