

SURVEY FOR  
 B.F.C. EDMONDSON  
 SEC. 20 T 35SR3E  
 BY: MARK E. BOYDEN  
 DEC. 1953.

REGISTERED  
 OREGON  
 LAND SURVEYOR

*Mark E. Boyden*

NOVEMBER 9 1951  
 MARK E. BOYDEN  
 281

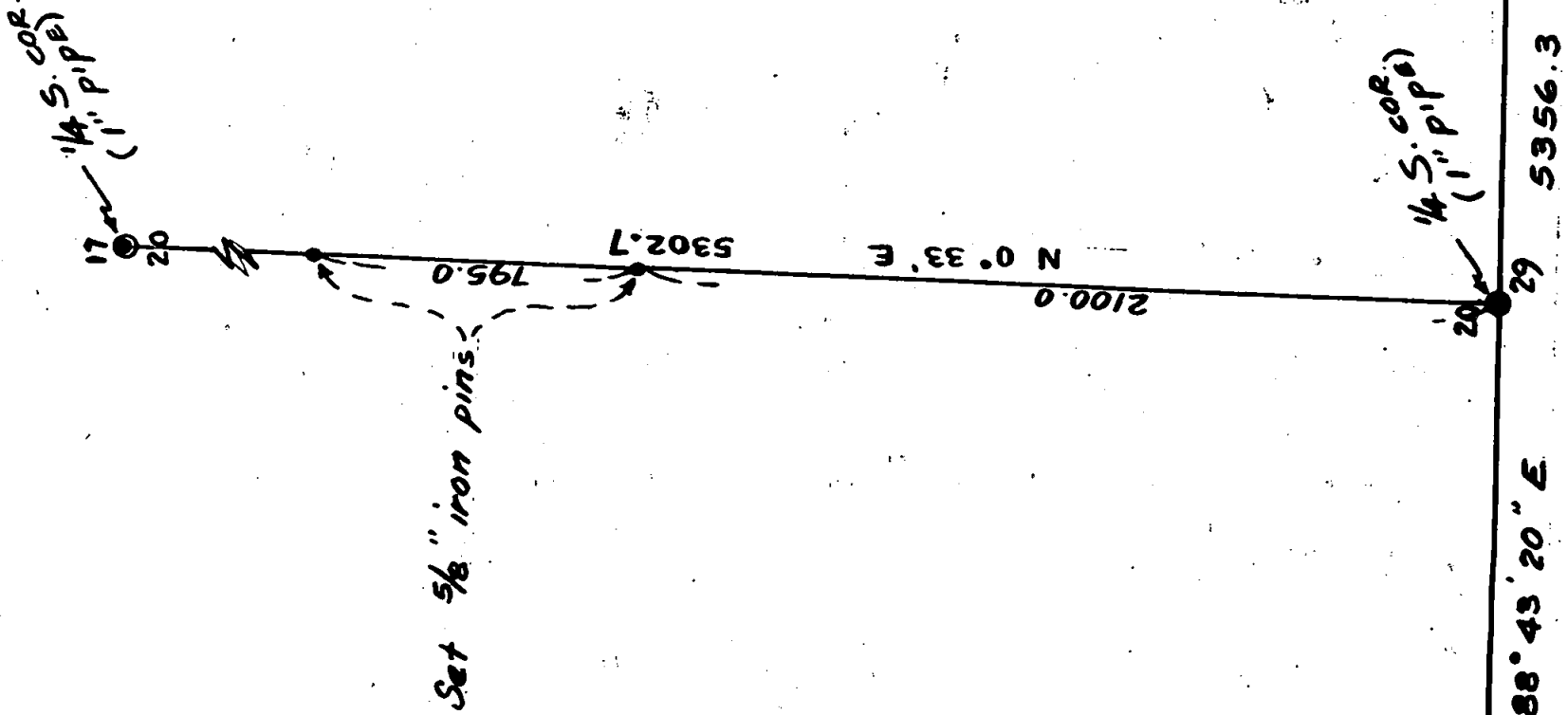

SCALE :- 1" = 500'

- RE-EST'D. GOV'T. COR.
- IRON PIN

MERIDIAN BY SOLAR OBSN.

RAILROAD

597

597

Survey Narrative to comply with Section 87-330  
Oregon State Law (1947)

Survey For: B. F. C. Edmondson

Purpose of Survey: To establish the South  $\frac{1}{4}$  Section corner and the North-South centerline of Section 20 Township 35 South, Range 3 East Willamette Meridian.

Began at the officially reestablished Southwest corner of said Section 20 and ran a random traverse to the officially reestablished Southeast corner of said Section 20.

*Using on file*

Since no evidence of the original South  $\frac{1}{4}$  Corner of said Section could be found set a point on line and midway between the two above mentioned Section corners. Thence traversed North to the North  $\frac{1}{4}$  corner of Section 20, and set iron pins and stakes on the true North-South centerline of said Section.

December 3, 1953

REGISTERED  
OREGON  
LAND SURVEYOR

*Mark E. Boyden*

NOVEMBER 2, 1951  
MARK E. BOYDEN  
281

RECEIVED  
JACKSON  
DEC 7 1953  
COUNTY  
ENGINEER-SURVEYOR