

BIDDLE ROAD

N.W. COR. D.L.C. 39

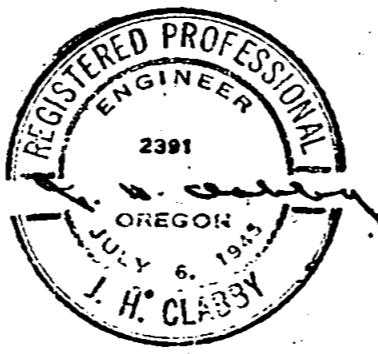
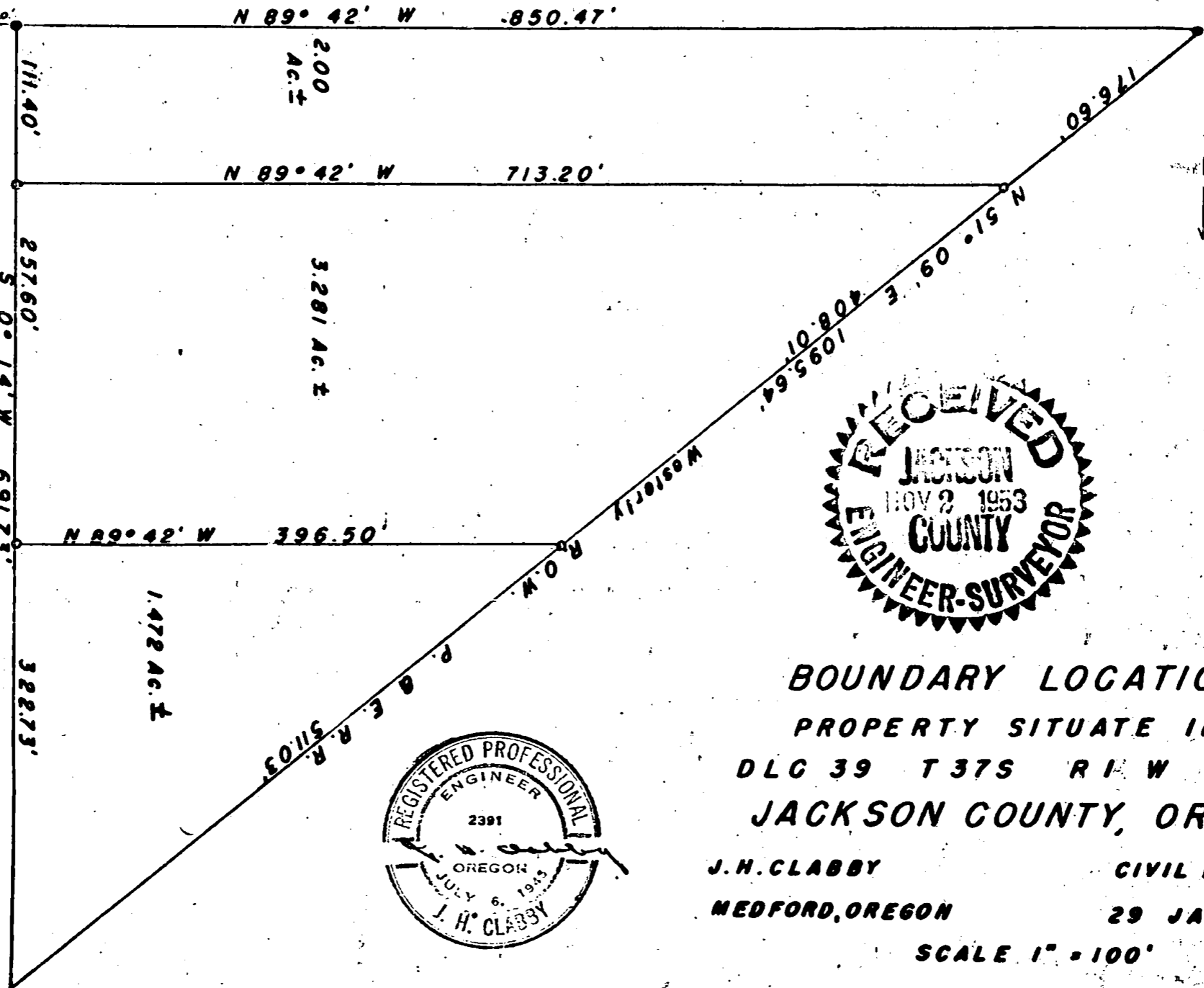

BOUNDARY LOCATION
PROPERTY SITUATE IN
DLC 39 T 37S R 1 W W M
JACKSON COUNTY, ORE.

J. H. CLABBY **CIVIL ENGINEER**
MEDFORD, OREGON **29 JAN. 1953**

SCALE 1" = 100'

Survey Narrative to Comply with Section 87-330 Oregon State Laws.

Survey for: J. E. Lester

Location: *S-18* D. L. C. No. 39, Township 37 South, Range 1 West Willamette Meridian, Jackson County, Oregon.

Purpose of survey:

To survey and describe two parcels of land.

Procedure: Found pipe monument witness corner 20 feet East from the Northwest corner of D.L.C. 39, also found pipe monument at the Northeast corner of property. Ran exterior traverse for closure.

Surveyed a two-acre tract having 111.40 foot frontage on Biddle Road and a 3.281- acre tract having a 257.60 foot frontage on Biddle Road.

Bearings based on record. Iron pins set at property corners.

J. H. Clabby

January 1953

