

BOUNDARY LOCATION
PROPERTY SITUATE IN
CITY of MEDFORD, JACKSON CO.,
OREGON

J. H. CLABBY

MEDFORD, OREGON

APRIL 1953

SCALE: 1" = 50'

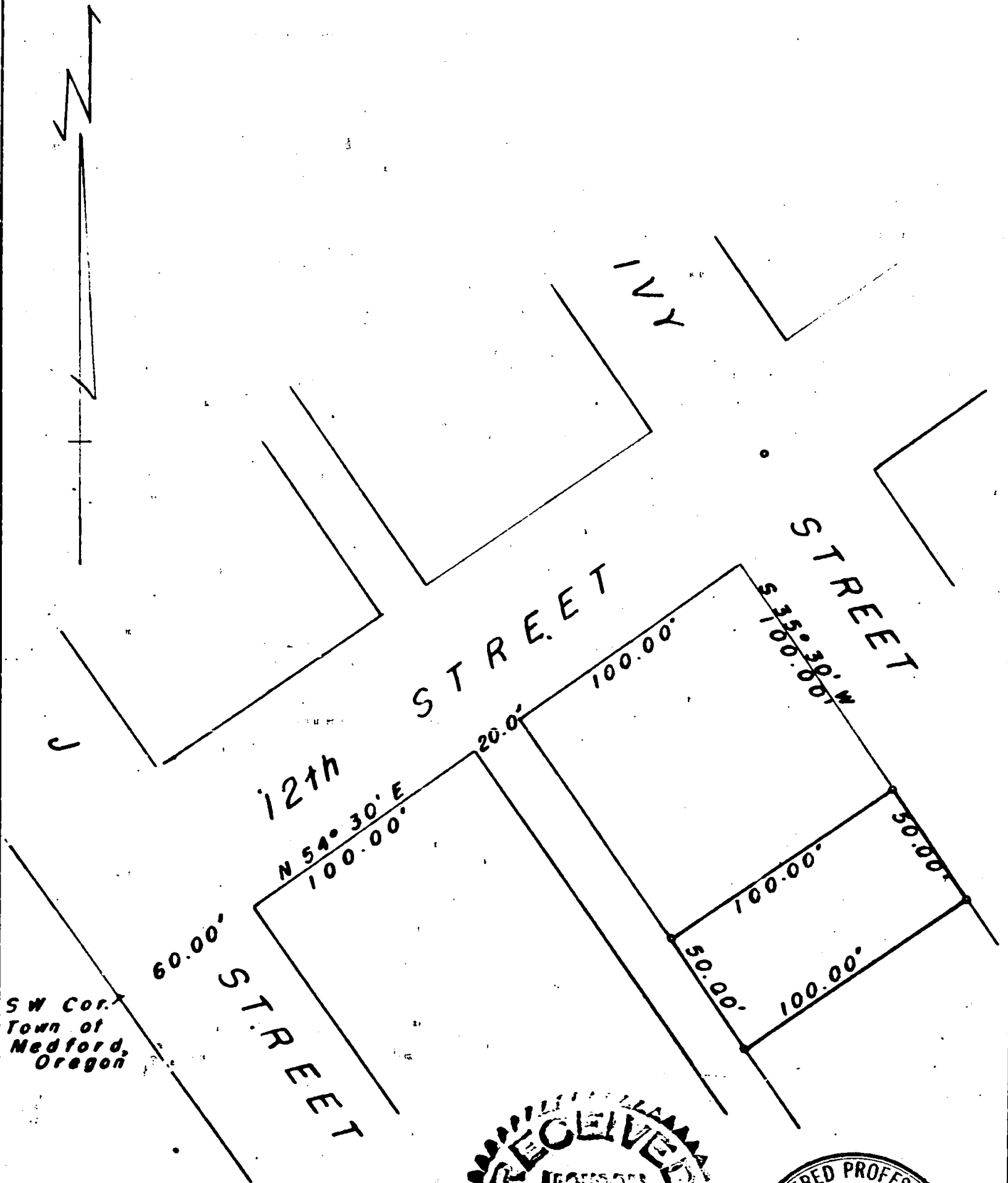

Survey Narrative to Comply with Section 87-330, 1947 Oregon State Laws.

Survey for: Bonnie Gloekler

Location: City of Medford, Oregon

Purpose of Survey:

To survey lot recorded Deed Record Volume 349, page 253 of the Deed Records of Jackson County, Oregon.

Procedure: Found monuments at the street center line intersections of 12th and Ivy, 12th and Holly and 12th and Grape Streets, also found property corners pins on Ivy Street southeasterly from 12th Street. From these points the lot 50 feet by 100 feet was located and 5/8" steel pins set at each corner.

J. H. Clabby

April 1953

