

585

585

BOUNDARY LOCATION
 Property Situate in
 D. L. C. No. 46
 Twp. 38 S., R. 2 West, W.M.
 Jackson County, Oregon

J. H. CLABBY CIVIL ENGINEER
 Medford, Oregon July 1953

SCALE: 1" = 100'

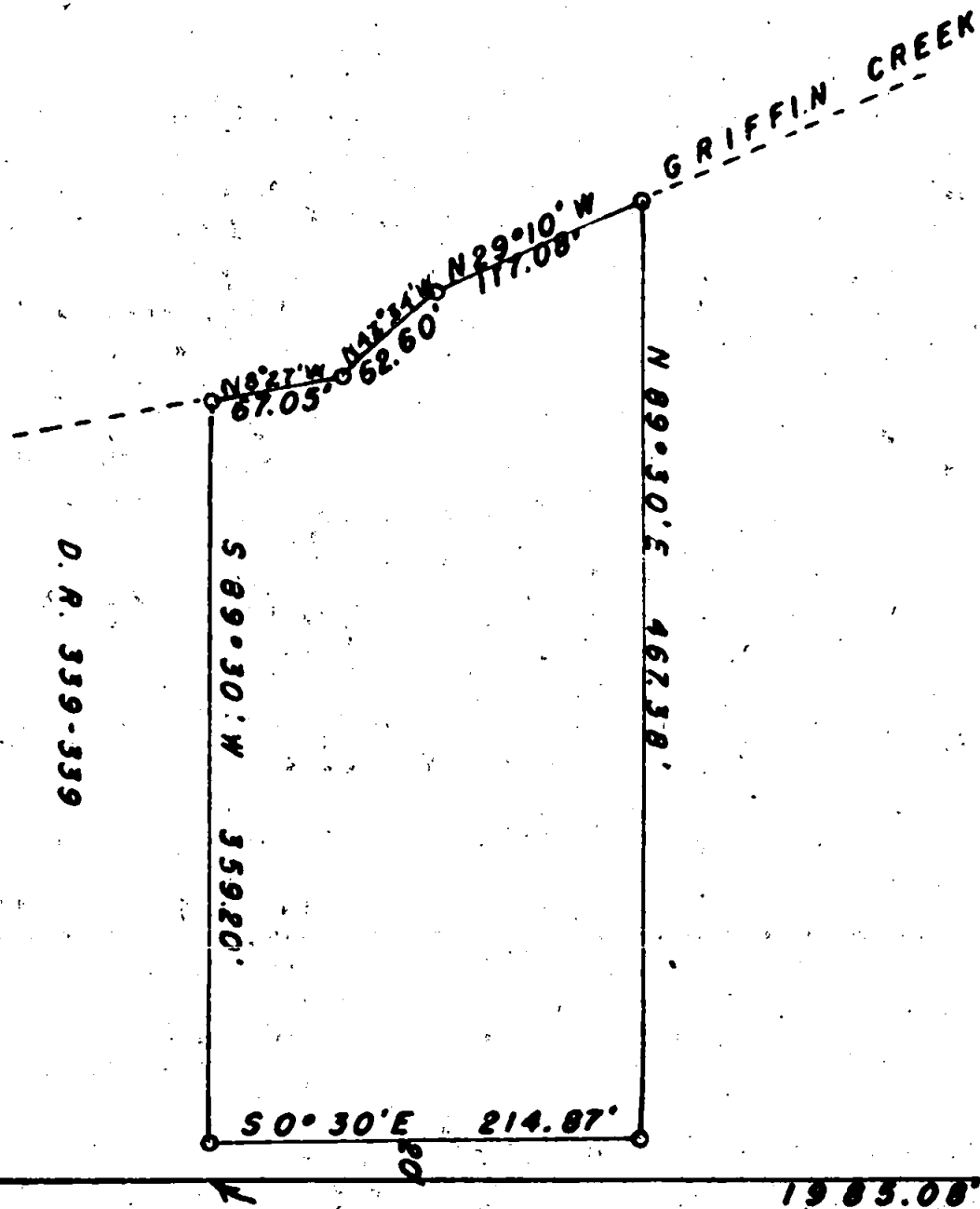

E 1/4 S.E. 1/4
D.L.C. No. 46

N.E. 1/4
D.L.C. No. 46

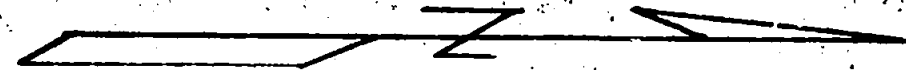

Survey Narrative to Comply with Section 87-330, 1947 Oregon State Laws.

Sections 2,

Survey for: Donald Root

Location: D.L.C.No. 46, Township 38 South, Range 2 West, Willamette Meridian,
Jackson County, Oregon

Purpose of Survey:

To survey 2 acres between Griffin Creek and the County Road lying north of Deed Record 339-339.

Procedure: Found iron pipe corner monuments established on previous surveys. Found a $\frac{1}{2}$ " iron pipe which bears South $0^{\circ} 30'$ East 1985.08 feet and South $89^{\circ} 30'$ West 20.00 feet from the Northeast corner of D.L.C. No. 46, Township 38 South, Range 2 West Willamette Meridian, said iron pipe being the Northeast corner of Deed Record 339-339 and the true point of beginning, thence South $89^{\circ} 30'$ West 359.20 feet to the center of Griffin Creek, thence along center of Griffin Creek as follows:

	North $8^{\circ} 27'$ West	67.05 feet,
	North $43^{\circ} 34'$ West	62.60 " ,
	North $29^{\circ} 10'$ West	117.08 " ,
thence	North $89^{\circ} 30'$ East	467.38 " ,
thence	South $0^{\circ} 30'$ East	214.87 feet to the point of beginning.

July 1953

J. H. Clabby

