

577

577

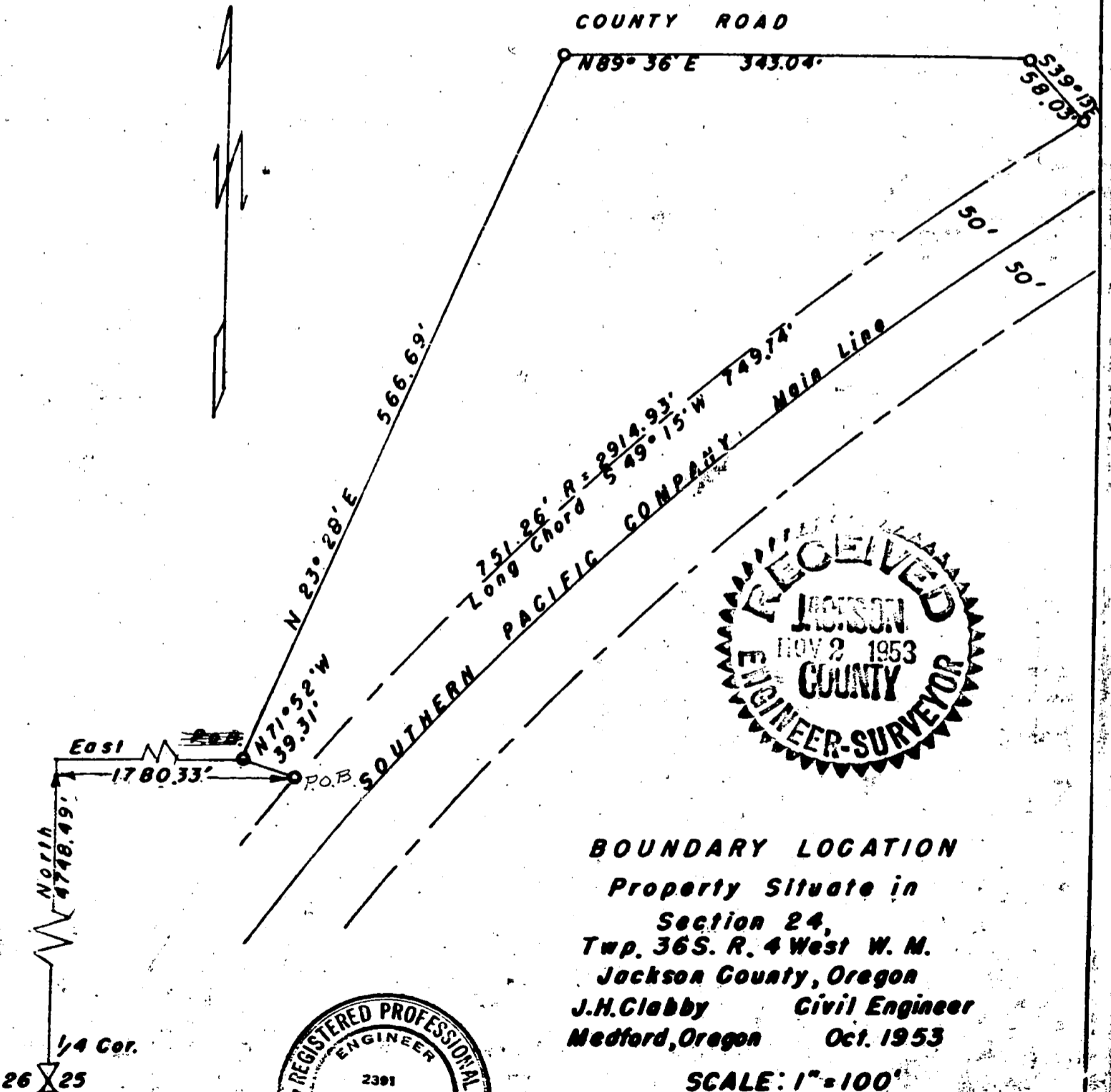

BOUNDARY LOCATION

Property Situate in
 Section 24,
 Twp. 36S. R. 4 West W. M.
 Jackson County, Oregon
 J.H. Clabby Civil Engineer
 Medford, Oregon Oct. 1953

SCALE: 1" = 100'

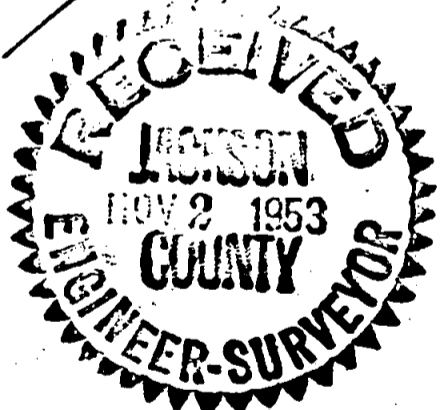

1/4 Cor.
26 X 25

577

Survey Narrative to Comply with Section 87-330, 1947 Oregon State Laws.

Survey for: S. R. Strahan

Location: Section 24, Township 36 South, Range 4 West, W.M., Jackson County, Oregon.

Purpose of survey:

To locate property corners.

Procedure: Found Quarter corner common to Sections 25 and 26, said township and range, ran traverse along Southern Pacific Company main line to the property as designated by owner. Located property corners and described and staked same as shown on the attached plat.

The Southern Pacific Company ownership through this area is questionable. The railroad right of way is fenced at 50' on each side of the center line, however their right of way map and Track Map (V-16) shows an additional 50 feet on each side.

It is my opinion that the 50 foot strip of property lying outside the railroad right of way fences, has been lost by the S.P. Company through adverse possession, and the property was staked accordingly.

J. H. Clabby

October 1953

