

**BOUNDARY LOCATION
PROPERTY SITUATE IN
Lot No. 24, Holman Addition,
JACKSONVILLE, ORE.**

J. H. CLABBY CIVIL ENGINEER
MEDFORD, OREGON 3 MARCH 1953

SCALE 1" = 100'

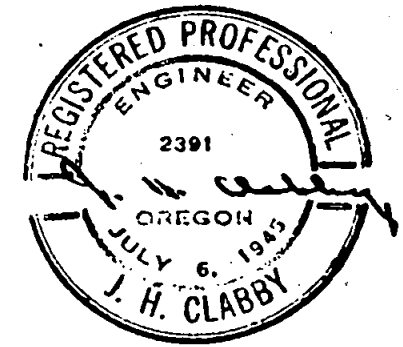

N.W. Cor.
Lot 23

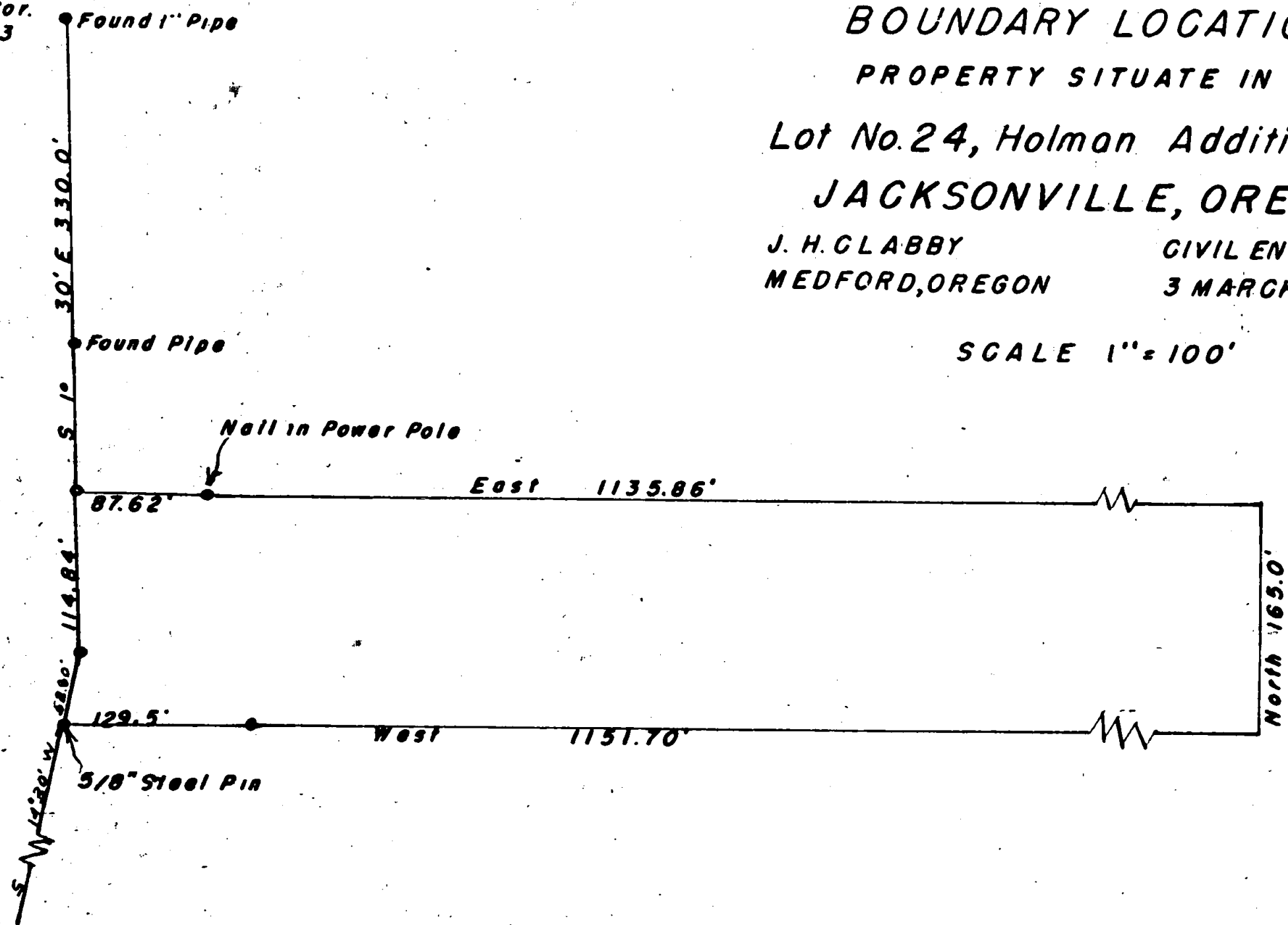

62-52
576

576

Survey Narrative to Comply with Section 87-330, 1947 Oregon State Laws.

Survey for: Andrew E. Owings

Location: Portion of Lot 24, Holman Addition, Jacksonville, Oregon

Purpose: Boundary survey.

Procedure:

Found $\frac{1}{2}$ " G. I. Pipe at Northwest corner of Lot 23, also found pipe at the Southwest corner of Turner property. Projected line South $1^{\circ} 30'$ East 104.00 feet to the Northwest corner of Owing Property and the true point of beginning, continued South $1^{\circ} 30'$ East 114.84 feet, thence South $14^{\circ} 30'$ West 52.80 feet, thence East 129.5 feet and set witness corner on south line. The property line continues East for a total distance of 1151.70 feet of which the easterly 1022.2 feet was not surveyed. Also from point of beginning ran East 87.62 feet and set nail in power pole on north line from this point the property line continues east for a total distance of 1135.86 feet of which the east 1048.24 feet was not surveyed.

February 1953

J. H. Clabby

