

Jackson Drive

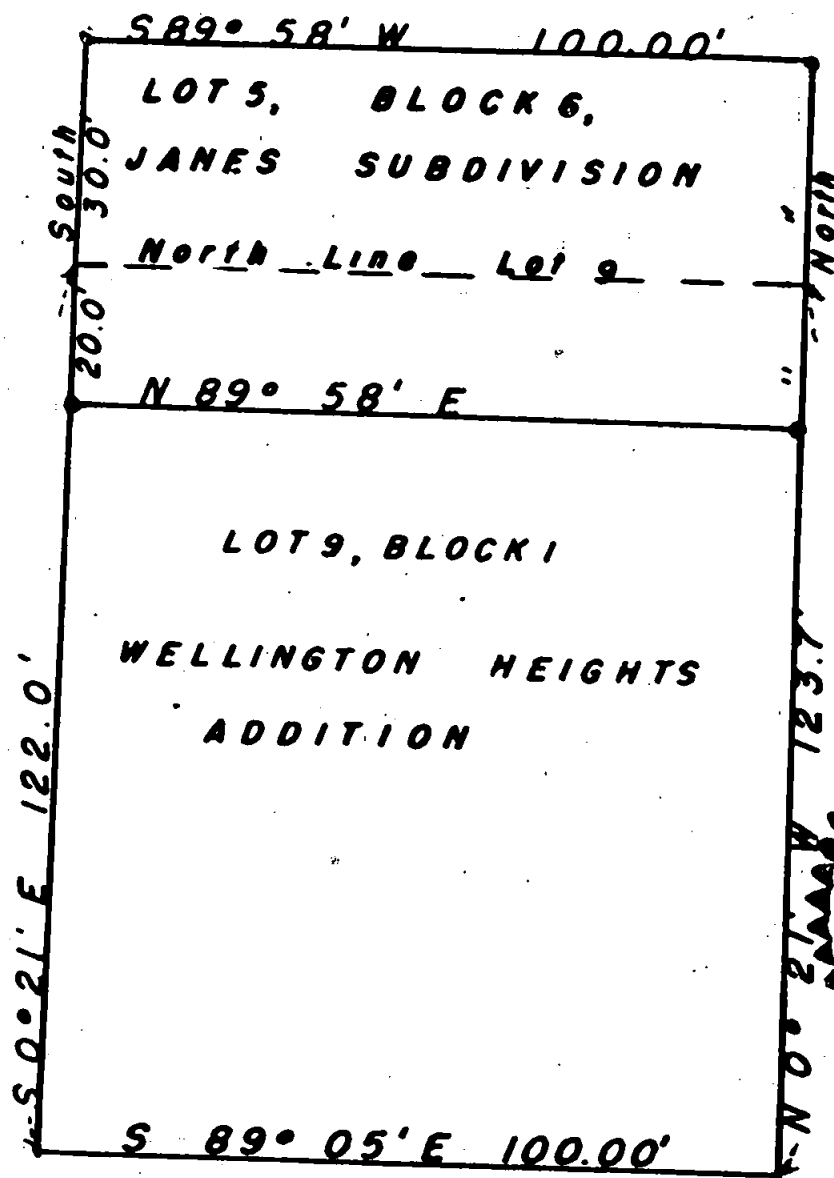

Lyman Avenue

BOUNDARY LOCATION

The Northerly 20' of LOT 9, BLOCK 1,
WELLINGTON HEIGHT ADDITION to the
CITY of MEDFORD, OREGON, and
LOT 5, BLOCK 6, JANES SUBDIVISION, in

JACKSON COUNTY, OREGON

J. H. CLABBY

CIVIL ENGINEER

MEDFORD, ORE.

12 MARCH 1953

SCALE 1" = 30'

- Found Iron Pipe
- Set 5/8" Iron Pins

City of Medford

575

And

Janes Addition

Survey Narrative to Comply with Section 87-330, 1947 Oregon Laws.

Survey for: Fred Scheffel

Location: Block 1, Lot 9, Wellington Heights and Lot 5, Block 6, Janes Addition, Jackson County, Oregon

Purpose of Survey:

To survey off northerly 20' of Lot 9, Block 1 of the Wellington Heights Addition and add to the Lot 5, Block 6 of the Janes Addition.

Procedure:

Found 3/4" pipe monuments at the Northeast and Northwest corners of Lot 5, Block 6, Janes Subdivision, from these points, using record bearings, a parcel of land 50 feet North and South by 100 feet East and West was located.

J. H. Clabby

March 1953

