

N.W. Cor.  
D.L.C. 44

EAST  
1265.93'  
(Record)

WEST  
202.65'

SOUTH  
1597.96'  
(Record)  
254.66'

NORTH  
172.52'



Found  
I.P.

108.66'

EAST

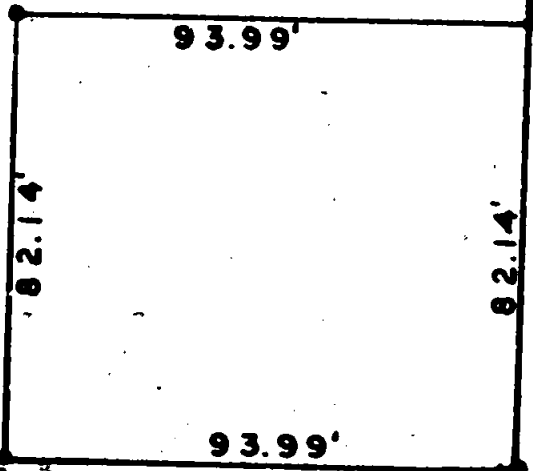

93.99'

82.14'

82.14'

93.99'

County Road

o = Set 5/8" Iron pin

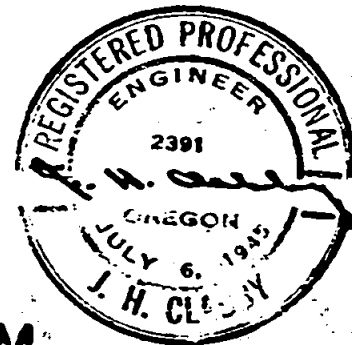

BOUNDARY LOCATION  
PROPERTY SITUATE IN  
D.L.C. 44. TWP.37S.R.2W.W.M.  
JACKSON CO., OREGON.  
J.H. CLABBY CIVIL ENGINEER  
MEDFORD, OREGON. AUG. 27, 1952  
SCALE 1" = 40'

Survey Narrative to Comply with Section 87-330, 1947 Oregon State Laws.

Sections 9 and 16

Survey for: J. E. Schuster

Location: D.L.C. 44, Township 37 South, Range 2 WWM, Jackson County, Oregon

Purpose of Survey:

To locate and describe a rectangular parcel of land 93.99 feet by 83.14 feet as designated by owner.

Procedure:

Found the apparent northwest corner of DIC No. 44 and projected line to property. Found iron pipe monument at Southwest corner of Schuster property and three pipe monuments on the east line of Sunnyvale Drive.

The survey indicates a difference of some 2.7 feet between the DIC corner and the existing corner monuments and fences. The corner monuments were used in locating and describing the parcel.

Aug. 1952

J. H. Clabby

