

50' N. FIR STREET

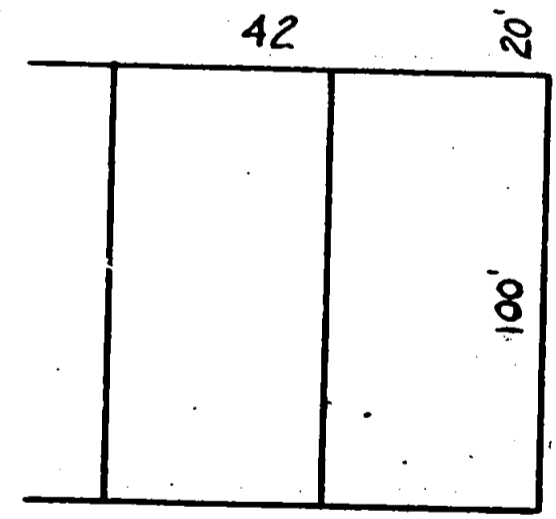

W. 5th ST.

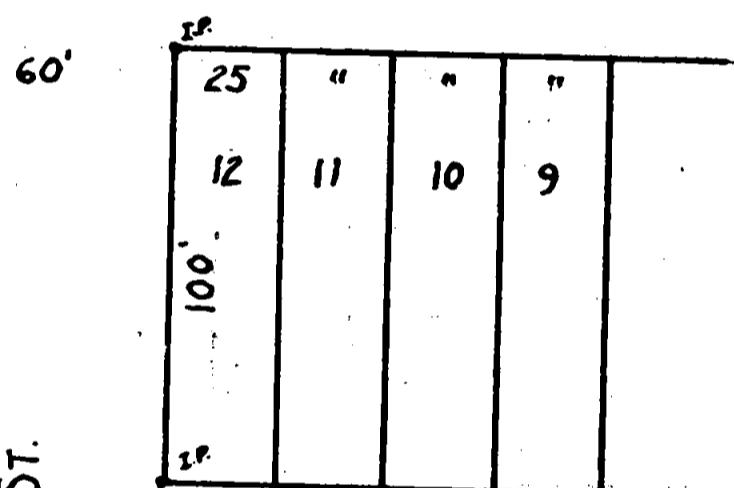
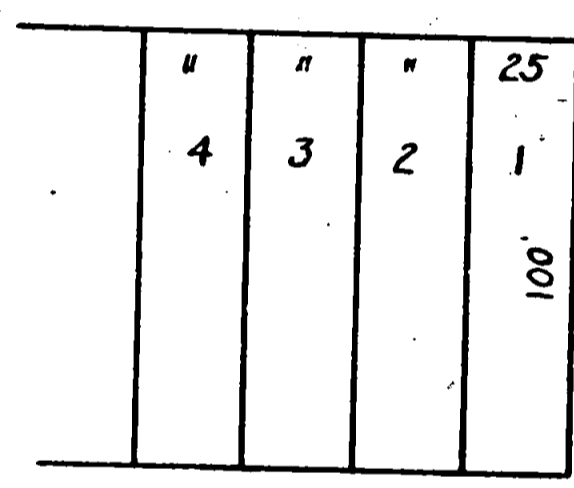
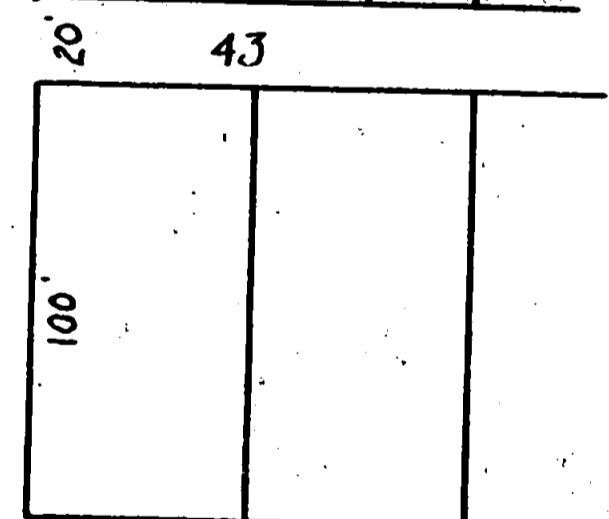

BOUNDARY LOCATION
 PROPERTY SITUATED IN
 TOWN OF MEDFORD, OREGON
 J. H. GLADBY CIVIL ENGINEER
 MEDFORD, ORE. 9th MAR 1953
 SCALE 1" = 50'

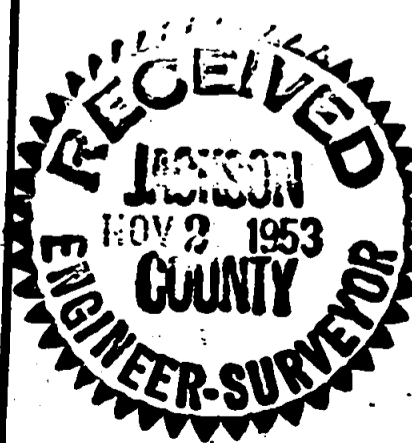

Survey Narrative to Comply with Section 87-330, 1947 Oregon State Laws.

Survey for: Bates Candy Company

Location: On North Fir Street opposite intersection of West 5th Street and North Fir Street.

Purpose of Survey:

To establish the corners of the property.

Procedure: Found 5/8" iron pins at southeasterly and northwesterly corners of Lot 12, Block 43, Town of Medford, Oregon, said pins had been previously set by Mr. T. T. Black (R.S. No. 264). Projected line North 54° 30' East across North Fir Street for a distance of 50.00 feet and set 3/4" iron pipe for corner, continued on same course for a distance of 170.00 feet and set stake for corner, thence North 35° 30' West parallel to North line of Fir Street 80.00 feet to a 3/4" iron pipe, thence South 54° 30' West to a lead plug in gutter on northeasterly line of North Fir Street.

J. H. Clabby

March 1953

