

SURVEY FOR  
**R. J. TETREULT**  
 LOCATED IN SECS. 11 & 12  
 T 38S R 2W

BY: **MARK E. BOYDEN**  
 OCT. 1953.

# 565



SCALE: 1"=60'

- RE-ESTBD. COR.
- IRON PIN
- IRON PIPE

MERIDIAN BY:  
 SOLAR OBSN.

REGISTERED  
**OREGON**  
 LAND SURVEYOR

*Mark E. Boyden*

NOVEMBER 9, 1951  
**MARK E. BOYDEN**  
 281

3.66 ACRES

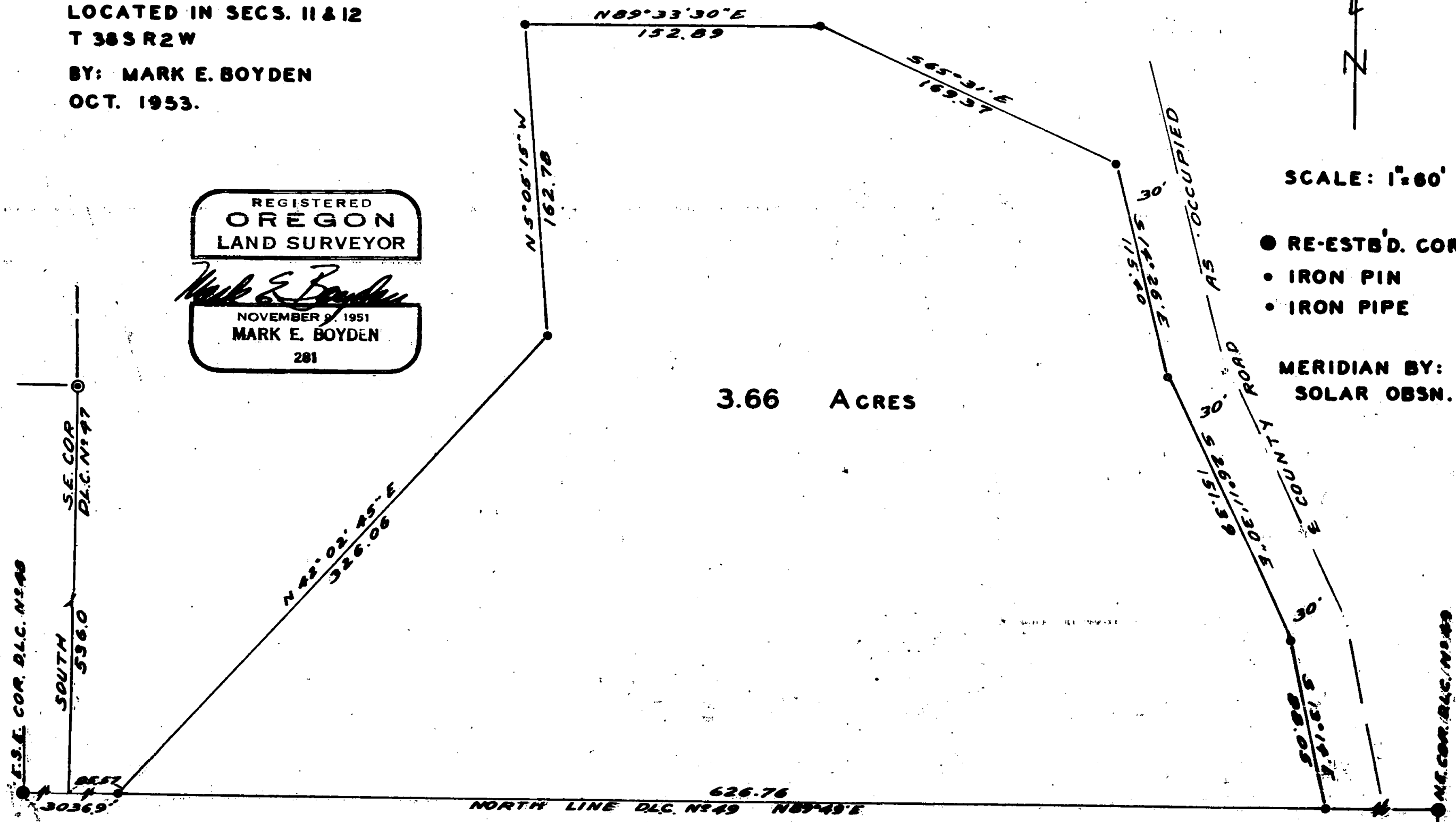

E.S.E. COR. D.L.C. N 49

S.E. COR. D.L.C. N 47

SOUTH 536.0

N 42° 02' 45" E  
 326.06

626.76  
 NORTH LINE D.L.C. N 49 N 89° 49' E

N 5° 05' 15" W  
 162.78

N 89° 33' 30" E  
 152.89

S 65° 31' E  
 169.57

0° 51' 11" S 30'  
 3.92 ± 1/5

AS OCCUPIED

65° 15' 11" S 30'  
 3.05 ± 1/5

COUNTY ROAD

50.88  
 3.51 ± 1/5

N.E. COR. D.L.C. N 49

568

Survey Narrative to Comply with Section 87-330  
Oregon State Law (1947)

Survey For: R. J. Tetreault

Purpose: To monument a tract of land in the  
Southeast corner of the Tetreault  
property in Sections 11 and 12,  
Township 38 South, Range 2 West.

Procedure:

Traversed the North boundary of D.L.C. No. 49  
from the E.S.E. corner D.L.C. #48 to the re-  
established N.E. corner D.L.C. #49. Also made  
an additional tie to the reestablished S.E. corner  
of D.L.C. #47, being the government corner to  
which the overall Tetreault property is tied.  
Made a search through the County road records  
regarding the location of Pioneer Road, but in that  
no recent, accurate location has been established,  
the existing centerline of the travelled road  
section was used for the road control.

Monumented the tract and prepared a description  
of same as shown on the attached map.

October 1953.



*Mark E. Boyden*

