

1/4 COR.

N89°43'40"W

#565

N.E. COR. D.L.C. N°63

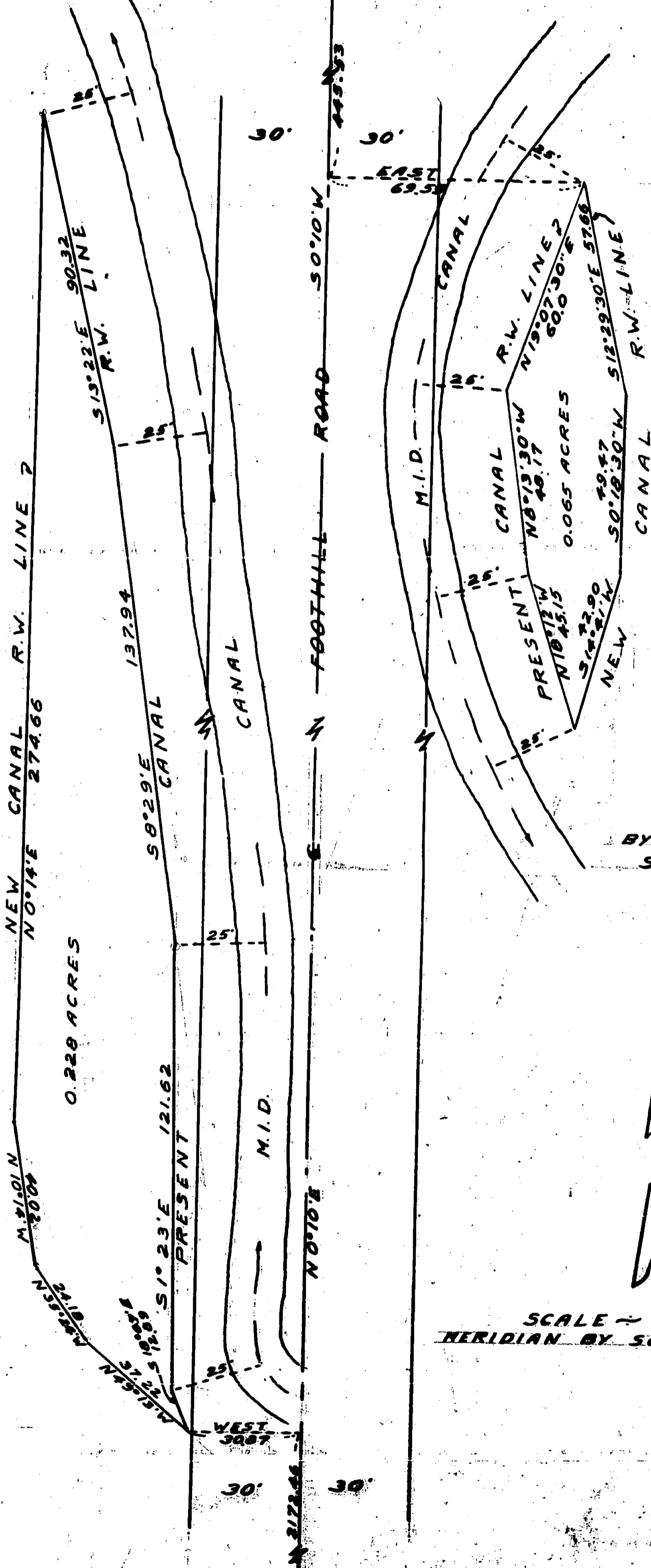

SURVEY FOR  
 MEDFORD IRR. DIST.  
 BY ORDER OF J.A. HOFFBUHR MGR.  
 SEC. 21, T.37S., R.1W., W.M.  
 SEPT. 1953

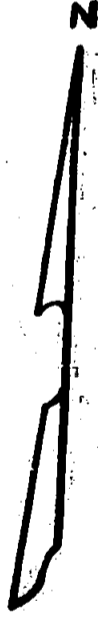

REGISTERED  
 OREGON  
 LAND SURVEYOR  
*Mark E. Boyden*  
 NOVEMBER 9, 1951  
 MARK E. BOYDEN  
 281

SCALE ~ 1" = 30'  
 MERIDIAN BY SOLAR OBSN.

1/4 COR.

1/4 COR.

SEC. 21, T.37S., R.1W., W.M.

252

Survey Narrative to Comply with Section 87-330 Oregon  
State Law (1947)

Survey For: MEDFORD IRRIGATION DISTRICT.

Purpose: To prepare descriptions for two tracts of land for new canal right-of-way made necessary by proposed relocation of said Medford Irrigation District Canal in Section 21, Township 37 South, Range 1 West.

The proposed improvement of the Foothill County Road required the relocation of two sections of the M. I. D. canal, which relocation was predetermined and the new right-of-way staked.

In this survey, began at the indicated Government corners and tied by way of the county road to the tracts between the present and proposed canal right-of-way boundaries, and then traversed said boundaries inclosing each tract. Descriptions were prepared for said tracts as shown on the map to accompany this report.

September - 1953

