

SEC. 31 T31S R1E

SECTION 6
T32S R1E

SURVEY FOR
JACKSON CREEK LUMBER CO.
SEC. 6 T32S R1E
BY: C.Z. BOYDEN MAY-JUNE 1953

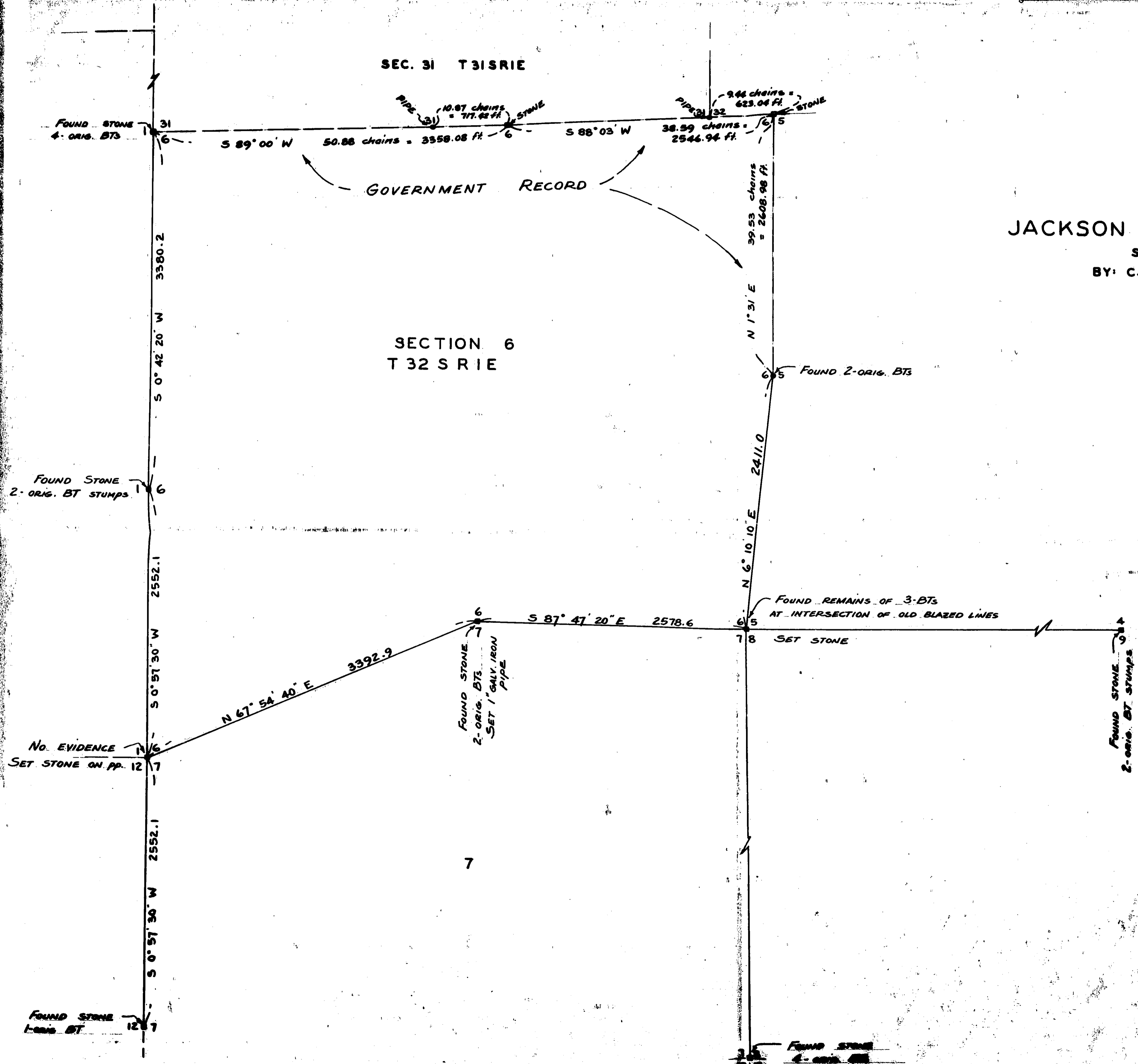

SCALE: 1" = 600'

MERIDIAN BY: ASTRONOMICAL OBS

REGISTERED
OREGON
LAND SURVEYOR

MARCH 10, 1944
C. Z. BOYDEN
7

Survey Narrative to Comply with Section 87-330

Oregon State Law (1947)

A Dependent Survey For: JACKSON CREEK LUMBER CO.

Purpose: To locate the West, South and the South
 $\frac{1}{4}$ of the East boundary of Section 6,
 Township 32 South, Range 1 East.

Procedure:

Commenced at the northwest corner of Section 6 and traversed south on the Willamette Meridian to the $\frac{1}{4}$ corner to Sections 12 and 7. Found no original evidence of the southwest corner of said Section 6, which corner was established by single proportion between the first $\frac{1}{4}$ corners north and south.

Thence traversed easterly from the said established southwest corner of Section 6 to the vicinity of the southeast corner of Section 6. At this point in the survey, it was obvious that the boundaries of Section 6 varied considerably from the government calls, and that additional tie lines must be run. Therefore, traversed northerly, southerly and easterly from a temporary southeast corner of Section 6 to the nearest government corners with available original evidence. From this additional traverse information and the finding of the old blazed lines, the southeast corner and the south $\frac{1}{4}$ corner of Section 6 were found. (See official re-establishment records.)

June - 1953

Tracing on file

