

# 557

SURVEY FOR  
J. J. BAKER  
SEC. 24, T. 37 S., R. 1 W., W. M.  
BY: MARK E. BOYDEN SEPT. 1953

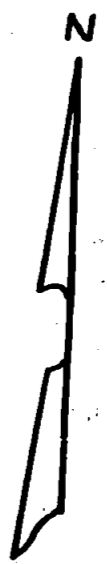
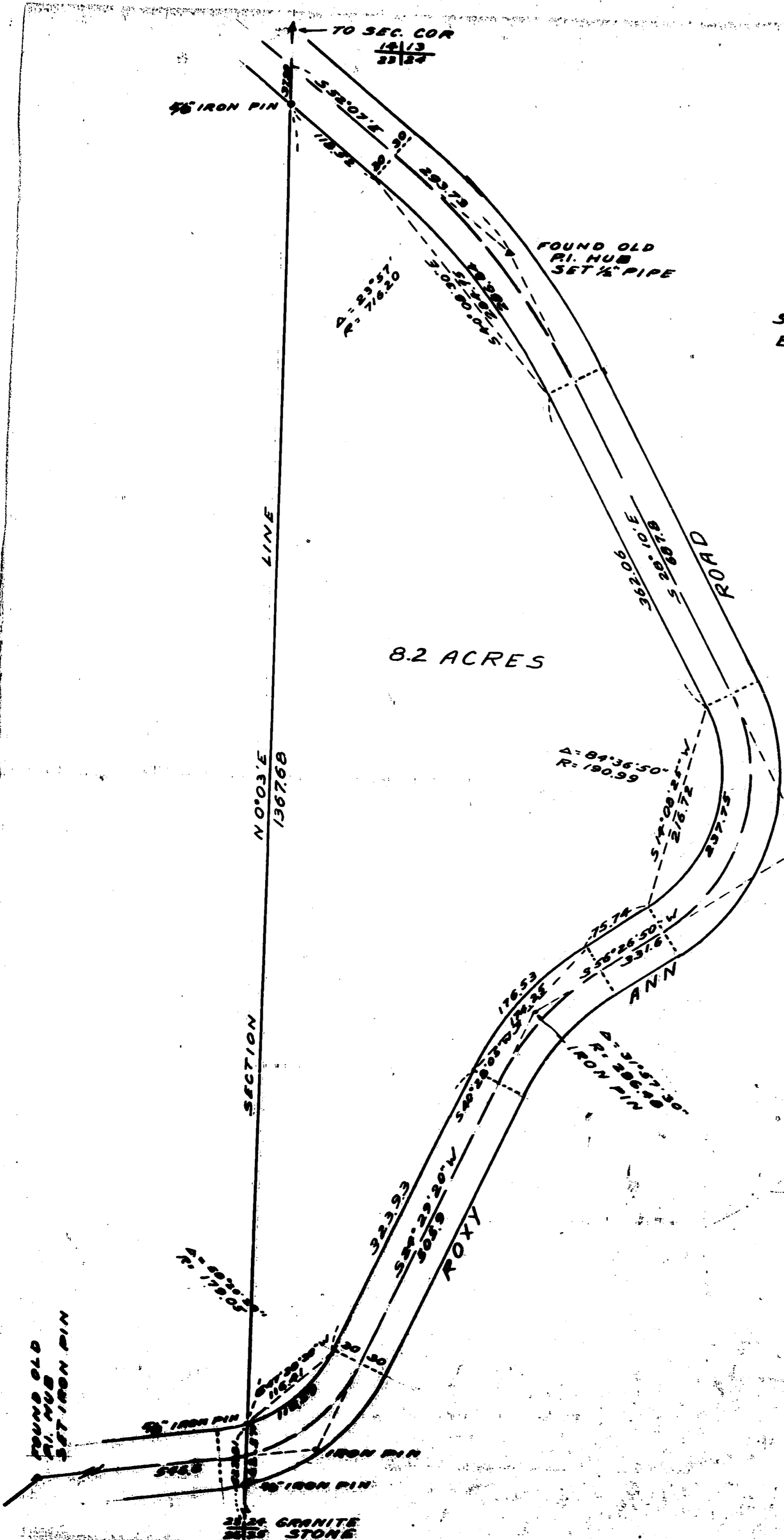

SCALE = 1" = 100'  
MERIDIAN BY SOLAR OBSN.

REGISTERED  
OREGON  
LAND SURVEYOR

*Mark E. Boyden*

NOVEMBER, 1953  
MARK E. BOYDEN

Survey narrative to comply with Section 87-330 Oregon State Law (1947)

Survey No: **557**

Survey For: J. J. BAKER

Purpose: To survey and describe that portion of the Baker property in the SW $\frac{1}{4}$  Section 24, Township 37 South, Range 1 West, lying West of Roxy Ann Road:

Procedure:

Began at the corner to Sections 23, 24, 25, and 26, Township 37 South Range 1 West marked by an 8"x8" x ? Granite stone monument marked with a lead center point and "23, 24, 25, 26", known to have been set prior to 1908, and has been the accepted corner of many surveys since that date; then went to the corner to Sections 13, 14, 23 and 24 which is marked by a 6" x 6" x ? concrete monument with bronze disk stamped "U.S. Engineers, 1942.  $\frac{14}{23} \frac{13}{24}$  T 37S R 1 W" which monument favorably agrees with the four original bearing trees still standing, where scribes were visible in the NW and SW BT's; Next made a search for the  $\frac{1}{4}$  Section corner between Sections 23 and 24 and found no original evidence of the corner.

Then measured North on the Section line from the Section corner to Sections 23, 24, 25 and 26 and intersected Roxy Ann Road twice with line hubs.

Then began at the R. P. P. I. at the intersection of the Medford-Antelope Road with the Roxy Ann Road and retraced the old city survey of 1933, finding the P.I. hubs as shown on the attached map.

In that the old road survey does not check the record, it was decided to use those P.I. hubs as found and re-run that intervening portion of road using the record distances, letting the angles give.

In the computation of the R/W line record degree-of-curve was used in conjunction with the new turned deltas.

Monumented the road and section line as shown on the attached map.

September 1953

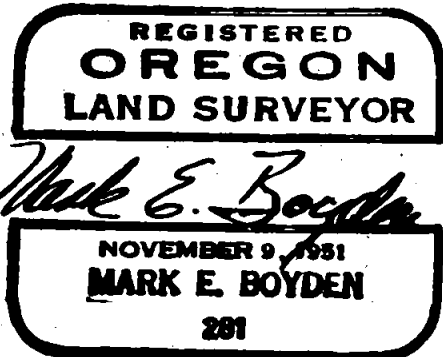

*Advised and  
filed  
5*