

#554

554

SURVEY FOR
RICHFIELD OIL CORP.

Sec. 30 - T37SRIW

BY: C.Z. BOYDEN

AUG. 1953.

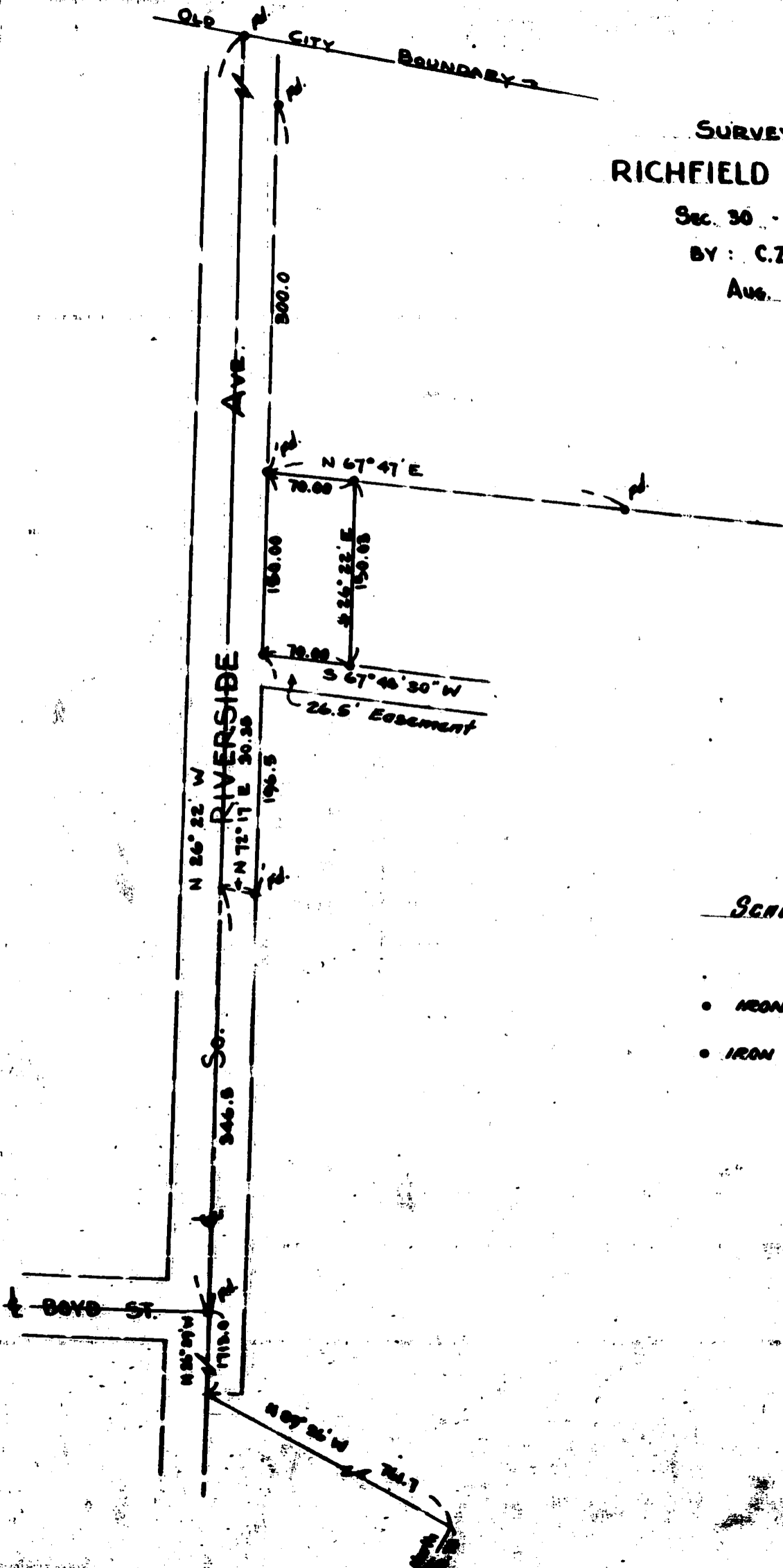

SCALE: 1" = 100'

- IRON PIN
- IRON PIPE

Survey For: RICHFIELD OIL CORPORATION

PURPOSE: To monument the following Described property:

Commencing at the NE corner D.L.C. No. 45, Township 37 South, Range 1 West, Willamette Meridian, Jackson County, Oregon, thence North 120.78 feet; thence North 89° 56' West, 761.7 feet parallel to the South boundary of D.L.C. #44 to the centerline of Pacific Highway; thence North 26° 29' West 1713.0 feet along centerline of Highway; thence North 26° 22' West 346.50 feet along the centerline of Highway; thence North 72° 17' East 30.35 feet to a 2" pipe on the northeasterly boundary of Highway, which is the Southwest corner of tract described in Volume 268, Pages 627-8, Deed Records of Jackson County, Oregon; thence North 26° 22' West 196.50 feet to the point of beginning; continue thence North 26° 22' West along Highway boundary 150.00 feet; thence North 67° 47' East, 70 feet; thence South 26° 22' East, 150.03 feet; thence South 67° 48' 30" West 70 feet to a point of beginning:

Procedure:

Began at the iron pin monument at the centerline intersection of S. Riverside Avenue and Boyd Streets and using the iron pin monument at the intersection of the old city boundary for control of South Riverside Avenue, ran North 26° 22' West along the centerline of said Avenue the deed record distance of 346.5 feet and thence ran North 72° 17' East 30.35 feet and found the 2" iron pipe being the Southwest corner Deed Records Volume 268, Pages 627 and 628. Thence ran North 26° 22' West parallel to said centerline of South Riverside 346.50 feet and found the 2" iron pipe for the Northwest corner Deed Records Volume 268, Pages 627, 628.

To further check the location of said iron pipe, found the iron pipe for the Northwest corner of Deed Record Volume 355 Page 21 to be the record North 26° 22' West, 300.0 feet, and an iron pipe for the Southeast corner Deed Records Volume 355, page 21 to bear North 67° 47' East from the said pipe at the Northwest corner Deed Records Volume 268, Pages 627, and 628. All of the iron pipes found were set by myself on previous surveys.

Monumented the tract from said controls according

Page #2 - Survey Narrative - Richfield Oil

to the description furnished and as shown on the
attached map.

REGISTERED
OREGON
LAND SURVEYOR

C. Z. Boyden

MARCH 10, 1944
C. Z. BOYDEN
7

REGISTERED
LAND SURVEYOR
JIMSON
SEP 15 1958
CLATSOP COUNTY