

DALE FRANKLIN
LOT NO. 10 & SIX 1/2 LOT NO. 9, BLK. NO. 15.
ORIG. TOWN (NOW CITY) OF MEDFORD
BY C.Z. BOYDEN AUG. 1953

REGISTERED
OREGON
LAND SURVEYOR

C. Z. Boyden

MARCH 10, 1884
C. Z. BOYDEN
7

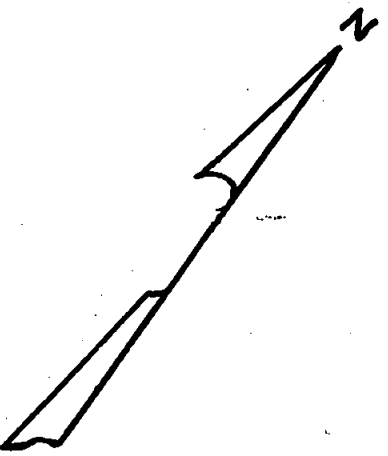
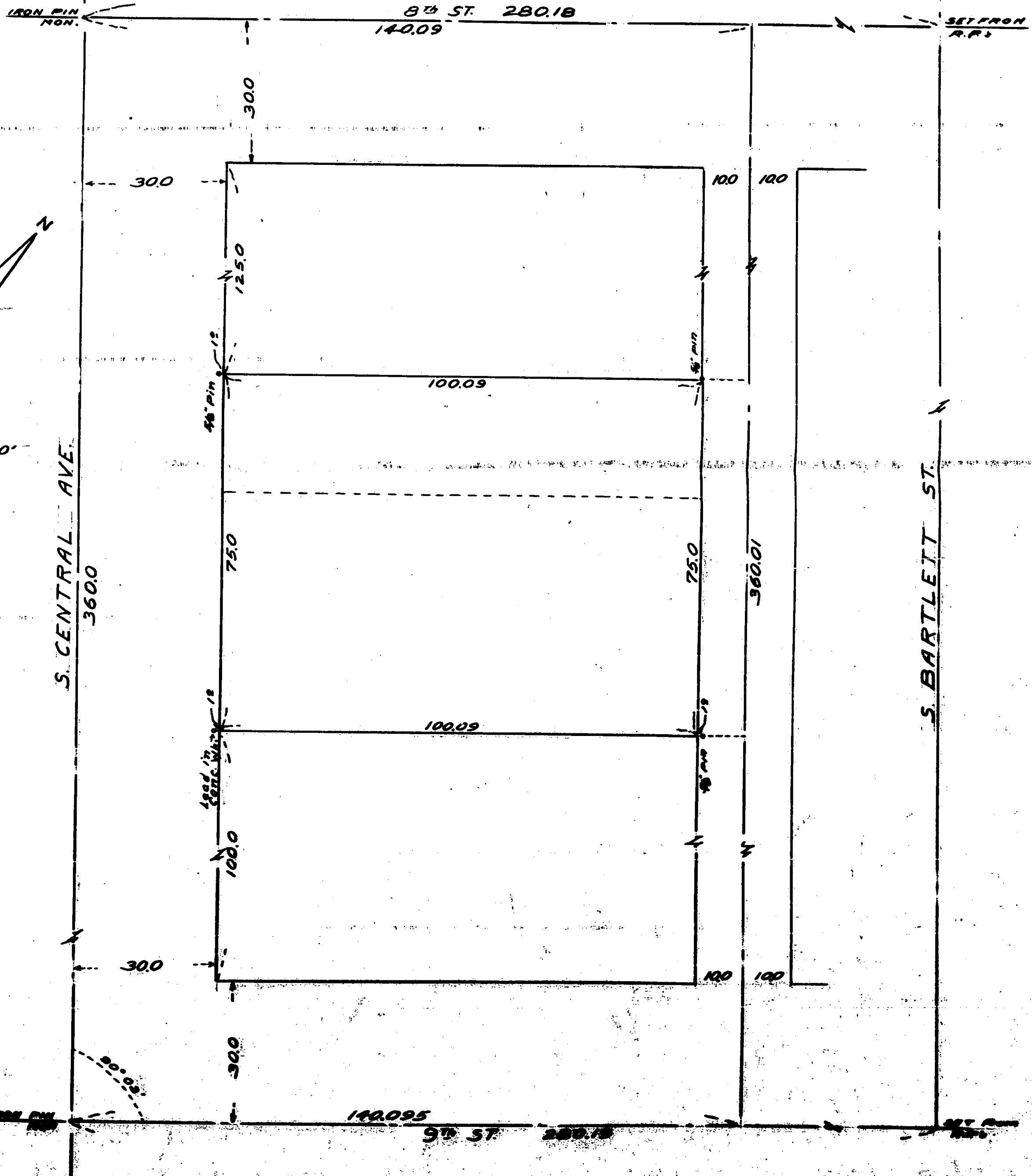

SCALE 1" = 20'

Survey Narrative to Comply with Section 87-330
Oregon State Law (1947)

For: DALE FRANKLIN

Purpose: To establish the boundaries of Lot No. 10 and the South One-half of Lot No. 9, Block No. 15, Original town (Now City) of Medford.

From the iron pin monuments at the intersection of the centerline of South Central Avenue with 8th and 9th Streets and the referenced centers of said Streets with South Bartlett Street and enclosed Block No. 15. Measured the distances around said block and established the alley centers and lot corners on a proportion between plat record and measured distances.

Reference corners were set on property line extended 1.0 foot at the Northwest, Southwest and Southeast corners.

August 10, 1953

Tracing on plat



C. Z. Boyden

