

BY ORDER OF
JACK TYRRELL
SEC. 10, T.37 S., R.2 E., W.M.
SURVEYED BY C.Z. BOYDEN - JULY 1953

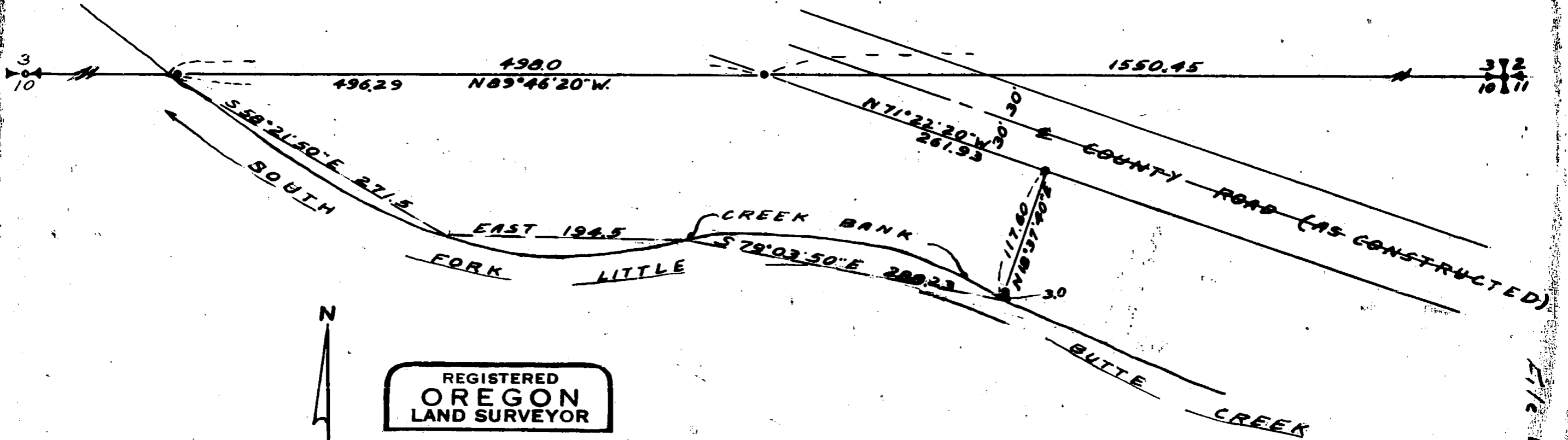

REGISTERED
OREGON
LAND SURVEYOR

MARCH 10, 1944
C. Z. BOYDEN
7

SCALE $\sim 1" = 100'$
• IRON PIN
• IRON PIPE

FILE WITH SURVEY # 552

552

Survey Narrative to comply with Section 87-330
Oregon State Law (1947)

For: MRS. JULIA DOW, by order of JACK TYRRELL

Located in Section 10, Township 37 South, Range 2 East
Willamette Meridian.

Purpose: To survey a tract in said section 10,
located between the county road and the South Fork
of Little Butte Creek and prepare a description of
same.

Began at the northeast corner of Section 10 and ran
on true line between Sections 3 and 10 to a point on
the Northeast bank of said creek.

Then established the location of the county road as
constructed. The center line being a mean of the
improved section. Set a point on the Southwest bound-
ary of said road and on the section line being 1550.45
feet from the Northeast corner of Section 10. Then
set a point on the said road boundary South $71^{\circ} 22' 20''$
East 261.93 feet from the above mentioned point and ran
at right angles from the road to a point on the said
creek bank and then traversed the creek bank to close.

July, 1953

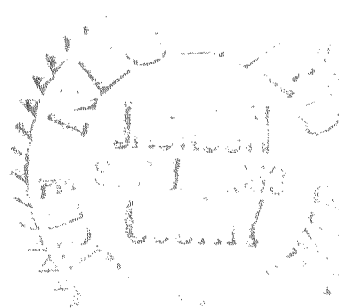

REGISTERED
OREGON
LAND SURVEYOR

C. Z. Boyden

MARCH 10, 1944
C. Z. BOYDEN
7