

SURVEY FOR
ROGUE VALLEY LAND CO.
LOCATED IN THE SW 1/4 OF THE SW 1/4 SEC. 3
T 37 S R 2 W
SEPT. 1952

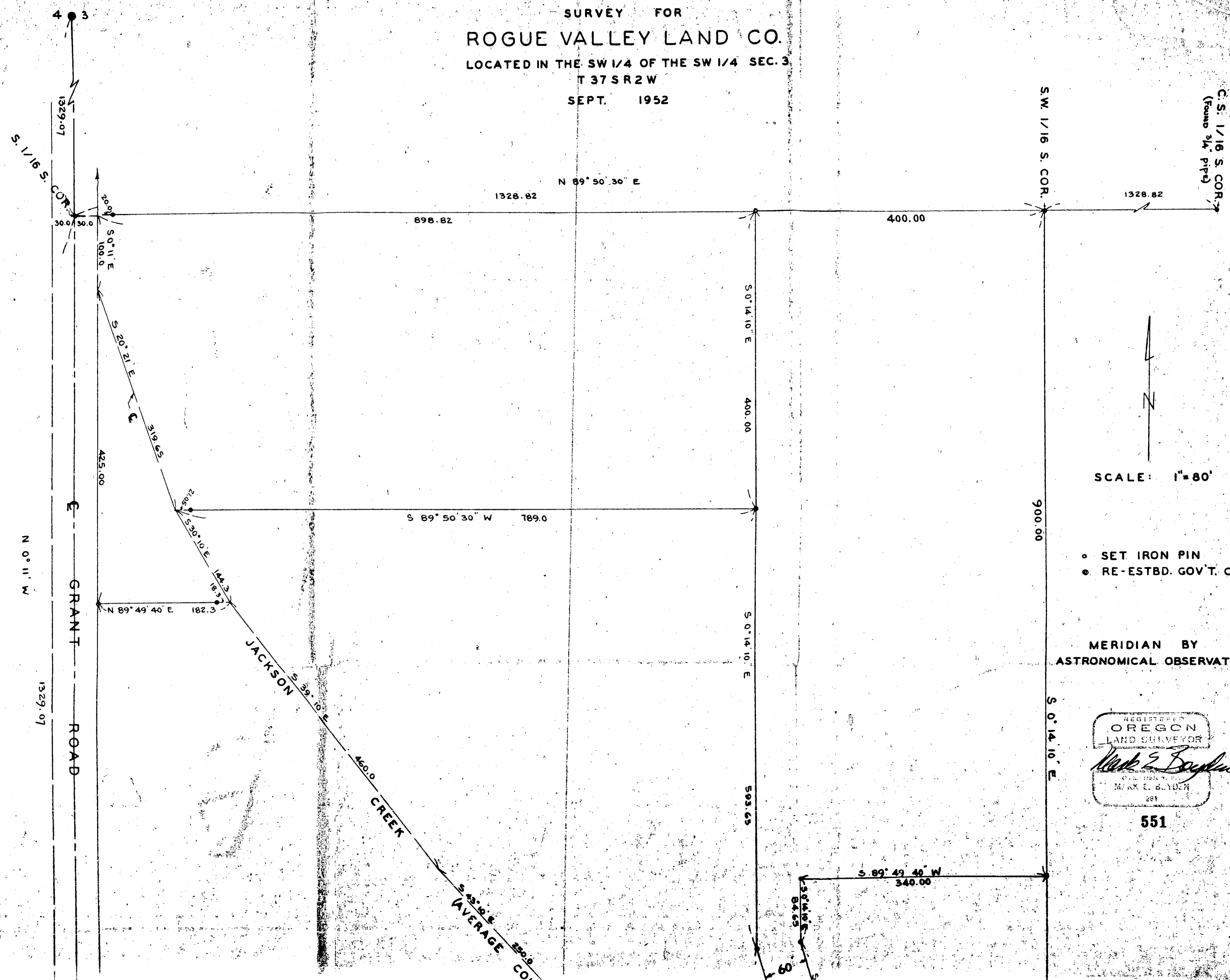

SCALE: 1" = 80'

- SET IRON PIN
- RE-ESTBD. GOV'T. COR.

MERIDIAN BY
ASTRONOMICAL OBSERVATION

REGISTERED
OREGON
LAND SURVEYOR
Mark E. Boyden
MARK E. BOYDEN
281

SURVEY NARRATIVE TO COMPLY WITH SECTION 87-330

O. C. L. A. (1947)

Survey No. 551

For: ROGUE VALLEY LAND CO.

PURPOSE: To establish the boundaries of the SW $\frac{1}{4}$ of the SW $\frac{1}{4}$ of Section 3, Township 37 South, Range 2 West, Willamette Meridian, excepting that portion lying within County roads, and to monument and describe tracts and a new roadway as directed.

PROCEDURE:

Pretracted said $\frac{1}{4}$ - $\frac{1}{4}$ from the re-established Government corners and the previously established CS 1/16 Section corner as shown on the accompanying map.

Grant and Taylor Roads, being 60 feet in width and whose centerlines are common with the West and South boundaries of Section 3, were monumented accordingly.

The center of Jackson Creek was located at several points and chords computed to describe the average course of the creek.

All tracts were monumented and described as shown on the accompanying map.

October, 1952

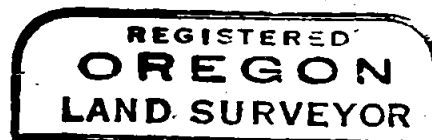

Mark E. Boyden
 NOVEMBER 9 1951
 MARK E. BOYDEN
 281



SCALE: 1" = 80'

- SET IRON PIN
- ⊙ RE-ESTBD. GOV'T. COR.

MERIDIAN BY ASTRONOMICAL OBSERVATION

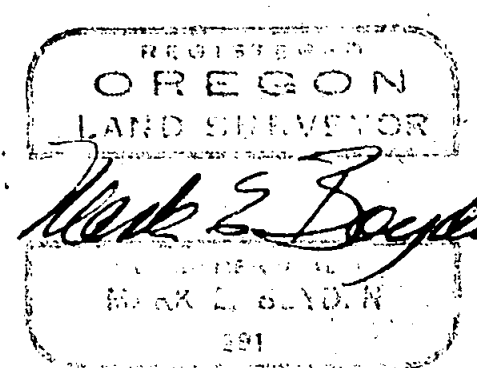

551

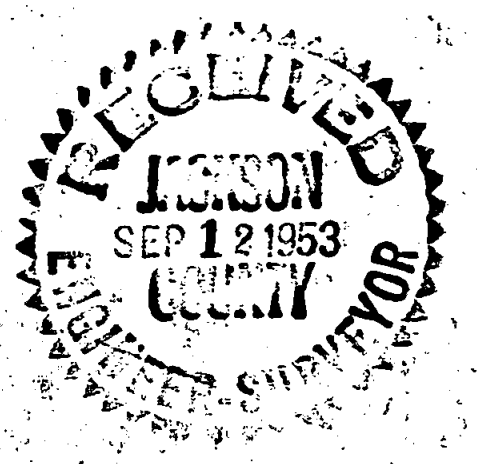
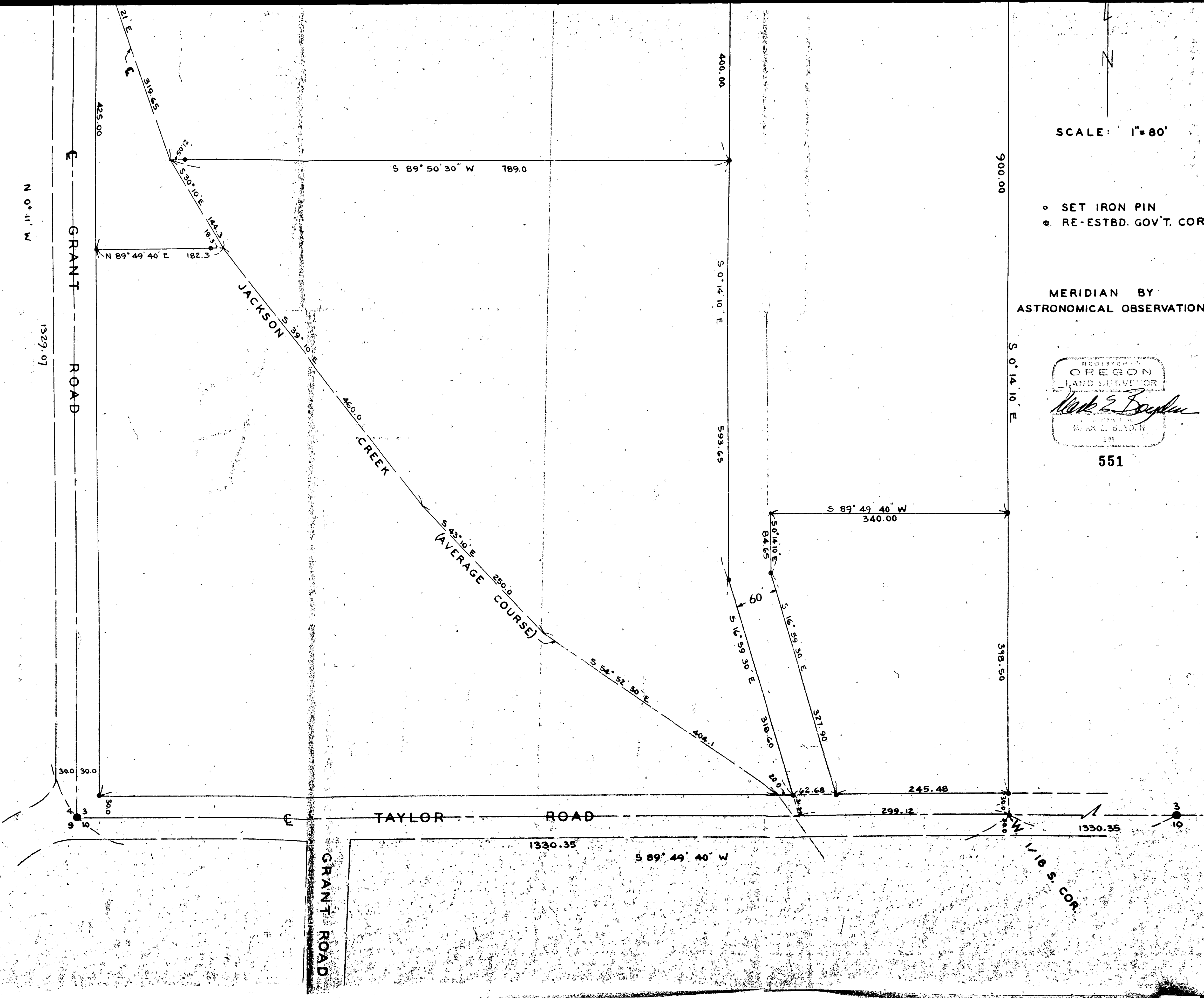

1/16 S. COR.