

T. 34S., R. 4W., W. MER., OREGON  
DEPENDENT RESURVEY

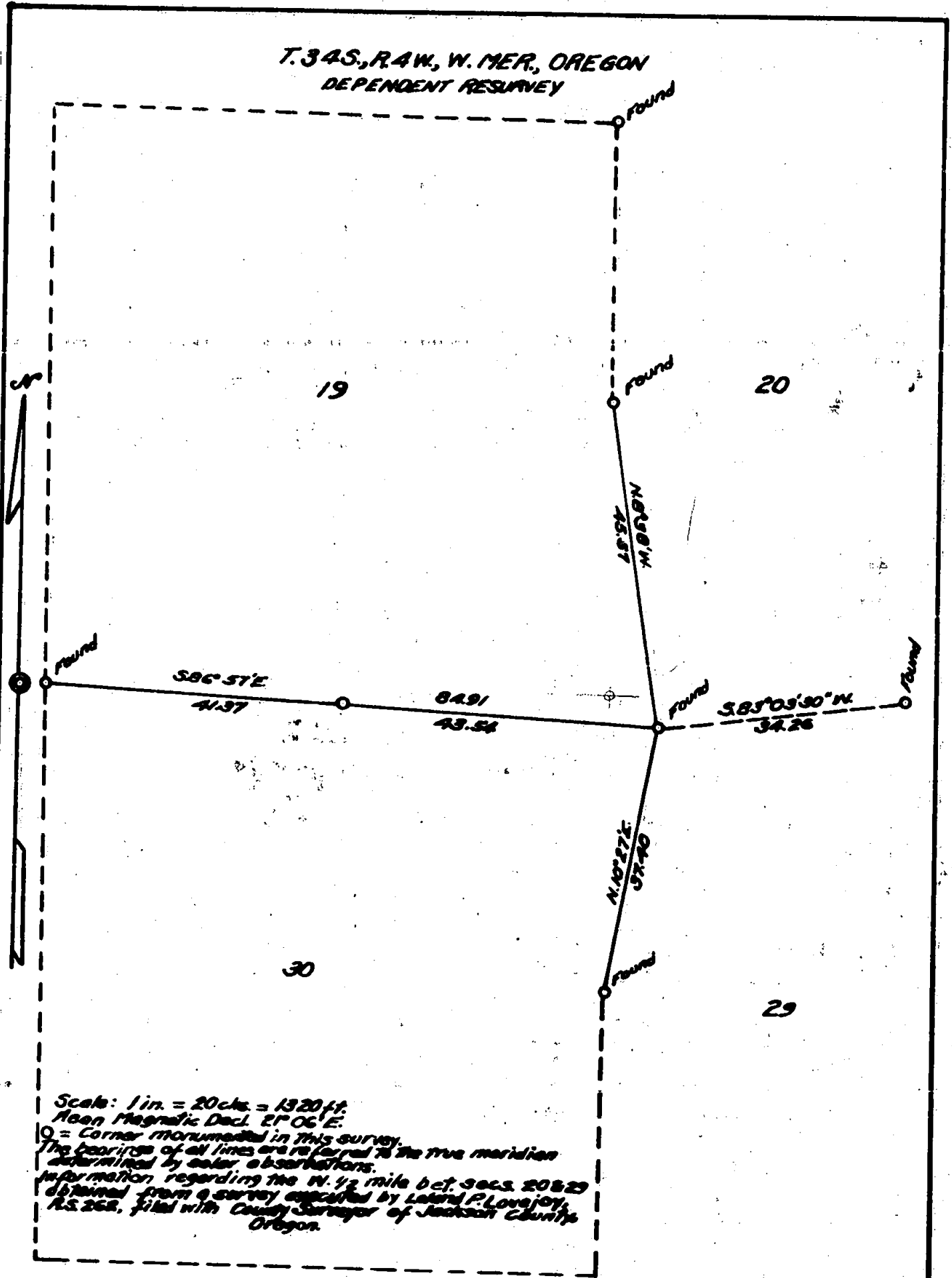

Scale: 1 in. = 20 chs. = 1320 ft.  
 Mean Magnetic Decl. 1906 E.  
 O = Corner Monumented in this survey.  
 The bearings of all lines are referred to the true meridian  
 determined by solar observations.  
 Information regarding the N. 1/2 mile bet. Secs. 20 & 29  
 obtained from a survey executed by Leland P. Lovejoy,  
 R.S. 268, filed with County Surveyor of Jackson County,  
 Oregon.

Survey executed May 27 - June 23, 1953 for Sunny Valley Lumber Co.  
 of Grants Pass, Ore.

I hereby certify that the survey represented by this plat is  
 executed in conformity with the laws of the State of Oregon.

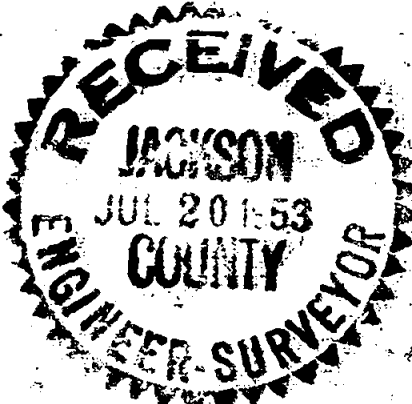

REGISTERED  
 OREGON  
 LAND SURVEYOR

*Norman D. Price*

JULY 7, 1944  
 NORMAN D. PRICE  
 No. 33

11/15

T. 34 S., R. 8 W.

Chains.

And new bearing trees:

- A Douglas fir, 20 ins. diam., bears N.15°E., 86 lks. dist., mkd. T34S R4W S20 RS33 BT.
- A live oak, 14 ins. diam., bears S.15°E., 36 lks. dist., mkd. T34S R4W S29 RS33 BT.
- A Douglas fir, 14 ins. diam., bears S.31°W., 54 lks. dist., mkd. T34S R4W S30 RS33 BT.
- A laurel, 11 ins. diam., bears N.22°W., 53 lks. dist., mkd. T34S R4W S19 RS33 BT.

The point for cor. of secs. 19, 24, 25, and 30, on the W. bdy. of the Tp., is determined at the record bearing and distance from the only remaining bearing tree.

At the corner point,

Set an iron pipe, 3 ft. long, 2 ins. diam., 37 ins. in the ground, mkd. RS33; from which

A fir, 36 ins. diam., bears N.55°E., 37 lks. dist. with partial scribe marks in charred old blaze.

And new bearing trees:

- A Douglas fir, 36 ins. diam., bears S.68½°E., 215 lks. dist., mkd. T34S R4W S30 RS33 BT.
- A Douglas fir, 40 ins. diam., bears S.40°W., 144 lks. dist., mkd. T34S R5W S25 RS33 BT.
- A Douglas fir, 28 ins. diam., bears N.38½°W., 77 lks. dist., mkd. T34S R5W S24 RS33 BT.

This sec. cor. is located in center of a dirt road, bears N.75°W. and S.75°E.

Thence

S. 86° 57' E., bet. secs. 19 and 30.

41.37 Point for ¼ sec. cor. of secs. 19 and 30 at proportionate distance; there is no remaining evidence of the old ¼ sec. cor.

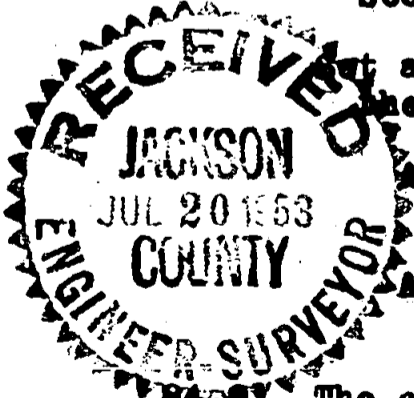

Set an iron pipe, 60 ins. long, 1½ ins. diam., 48 ins. in the ground, mkd. RS33; from which

- An incense cedar, 8 ins. diam., bears N.69½°E., 83½ lks. dist., mkd. ¼ S19 RS33 BT.
- A yew, 6 ins. diam., bears S.12½°E., 133 lks. dist., mkd. ¼ S30 RS33 BT.

44.91 The cor. of secs. 19, 20, 29, and 30.

N. 8° 38' W., bet. secs. 19 and 20.

45.57 The ¼ sec. cor. of secs. 19 and 20, which I find monumented with an unmarked iron pipe, 1 in. diam., 8 ins. above

T. 34 S., R. 4 W.

## Chains.

ground, firmly set in a mound of stone to top, which I mark RS33; from which the only remaining original bearing tree

A Douglas fir, 10 ins. diam., bears N.34°W., 31 lks. dist., with the scribe marks  $\frac{1}{2}$  S on charred old blaze.

## And new bearing trees:

A Douglas fir, 12 ins. diam., bears S.14 $\frac{3}{4}$ °E., 115 lks. dist., mkd.  $\frac{1}{2}$  S20 RS33 BT.

A Douglas fir, 10 ins. diam., bears N.34 $\frac{1}{2}$ °W., 41 lks. dist., mkd.  $\frac{1}{2}$  S19 RS33 BT.

In the course of my investigation of survey conditions affecting sec. 20, I go to the cor. of secs. 17, 18, 19, and 20, which I find monumented with an unmarked iron pipe, 1 $\frac{1}{2}$  ins. diam., 10 ins. above ground, firmly set, which I mark RS33; from which the original bearing trees;

The stump hole of a fir bears N.39°E., 26 lks. dist.

A white fir, 17 ins. diam., bears S.46 $\frac{1}{2}$ °E., 34 lks. dist., mkd. S20 with BT blaze defaced.

A fallen fir, 24 ins. diam., bears S.40°W., 54 lks. dist., on which I uncovered the scribe marks BT.

A Douglas fir, 15 ins. diam., bears N.49°W., 45 lks. dist., mkd. S18 and portion of a defaced BT.

## And new bearing trees:

A yew, 6 ins. diam., bears N.57°E., 47 lks. dist., mkd. T34S R4W S17 RS33 BT.

A white fir, 8 ins. diam., bears S.81°E., 32 lks. dist., mkd. T34S R4W S20 RS33 BT.

A yew, 6 ins. diam., bears S.26 $\frac{1}{2}$ °W., 63 lks. dist., mkd. T34S R4W S19 RS33 BT.

I hereby certify that the survey described in the foregoing field notes is executed in conformity with the laws of the State of Oregon.

Grants Pass, Oregon.  
July 1, 1953.

*Norman D. Price*  
Norman D. Price,  
Registered Professional  
Land Surveyor for Oregon,  
No. 33.

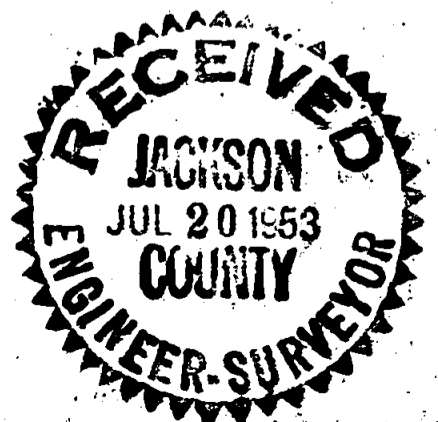
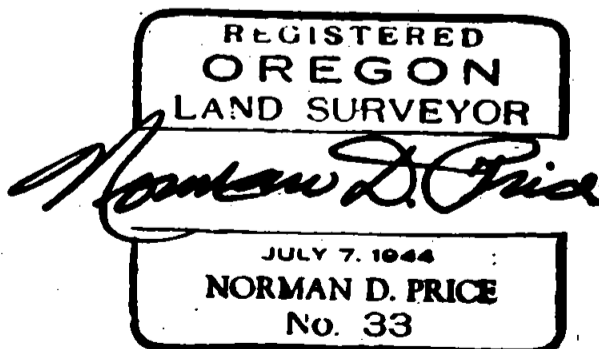

Survey No. 547

TOWNSHIP 34 SOUTH, RANGE 4 WEST, WILLAMETTE MER., OREGON

DEPENDENT RESURVEY OF A PORTION OF THE BOUNDARIES OF SECS.  
19, 20, 29, and 30, WITH REHABILITATION OF CORNERS.

EXECUTED AT THE REQUEST OF THE SUNNY VALLEY LUMBER COMPANY  
OF GRANTS PASS, OREGON

May 27-June 29, 1953

BY

Norman D. Price, Registered Professional Land Surveyor.

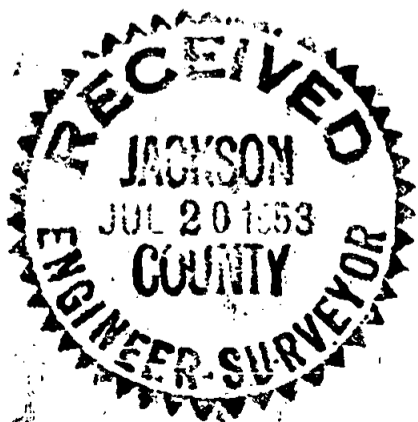

v

## TOWNSHIP 34 SOUTH, RANGE 4 WEST, WILLAMETTE MER., OREGON.

## Dependent Resurvey of Portion of Subdivisional Lines.

## Chains.

The locus of the  $\frac{1}{4}$  sec. cor. of secs. 29 and 30 is determined at the record distance from each of the original bearing trees.

At the corner point,

Set an iron pipe, 3 ft. long,  $1\frac{1}{2}$  ins. diam., 28 ins. in the ground, and in a mound of stone to top, mkd. RS33; from which

A black oak, 20 ins. diam., bears S.82 $\frac{1}{2}$ °E., 19 lks. dist., with the scribe marks  $\frac{1}{4}$  S on decayed face of old blaze.

A Douglas fir, 22 ins. diam., bears S.62°W., 21 lks. dist., with the scribe marks  $\frac{1}{4}$  S visible on old blaze.

And a new bearing tree:

An incense cedar, 20 ins. diam., bears S.56 $\frac{1}{2}$ °E., 35 lks. dist., mkd.  $\frac{1}{4}$  S29 RS33 BT.

The geographic position of this cor. is lat. 42°35'N., and long. 123°12 $\frac{1}{2}$ 'W.

At this corner, May 27, 1953, I set off 42°35'N., on the lat. arc, 21°20'N., on the decl. arc at 7 a.m., app.t., on W. & L. E. Gurley solar transit No.461265 and determine a meridian with the solar transit. All azimuths of this survey are referred to the true meridian determined by this and subsequent observations.

Thence

N. 10° 27' E., bet. secs. 29 and 30.

37.40 Point for cor. of secs. 19, 20, 29, and 30, determined at record distances from the original NE. and NW. bearing trees and record bearing from the original SE. bearing tree.

At the corner point, I find an iron pipe, 2 ins. diam., 12 ins. above ground, firmly set, no marks; reportedly set by the county surveyor in 1952; I mark RS33; from which

A laurel, 16 ins. diam., bears N.50 $\frac{1}{2}$ °E., 45 lks. dist., with the scribe marks BT on partially decayed face of old blaze beneath 95 years overgrowth. (The upper portion of this tree, above the BT blaze was cut off and removed in 1952).

A laurel, 12 ins. diam., bears S.65°E., 32 lks. dist., with defaced old blaze. (This tree was defaced by unauthorized persons in 1952).

I find decayed laurel roots at the record position of the original SW. bearing tree.

A sawed laurel stump, 32 ins. diam., bears N.57°W., 11 lks. dist. on which no marks remains. (This tree was felled and a section removed in 1952).

