

T.34S., R.4W., W. MEA., OREGON
DEPENDENT RESURVEY

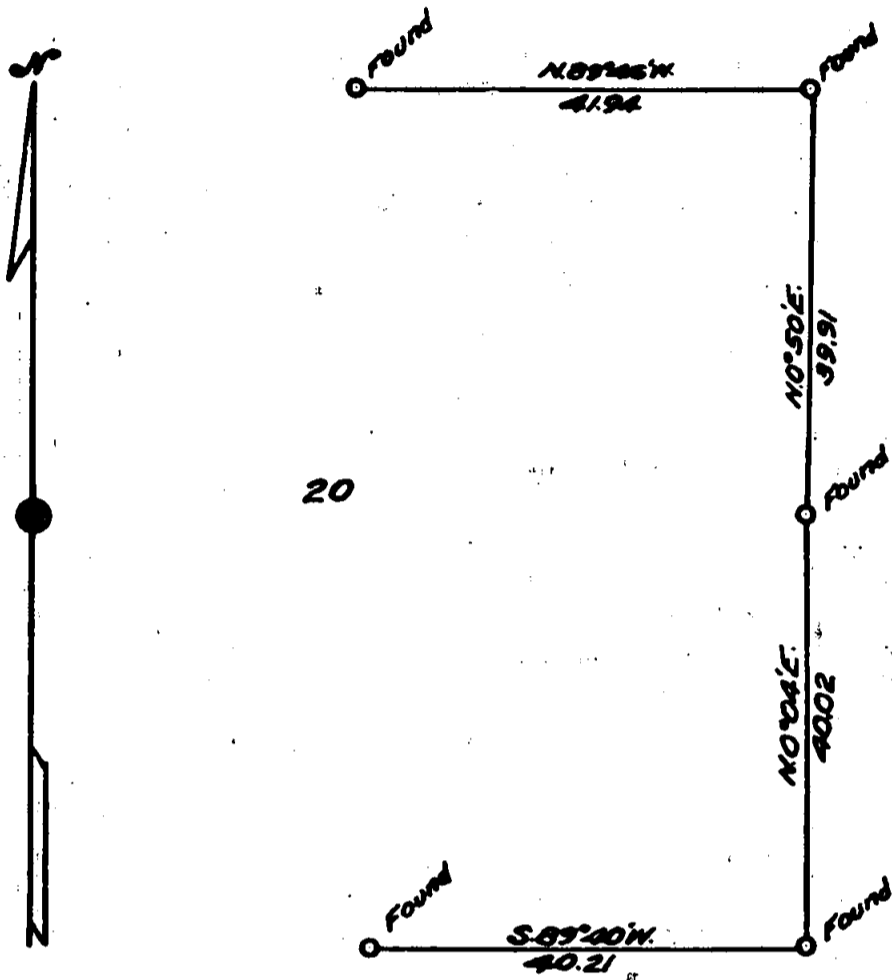

Scale: 1 in. = 20 chs. = 1320 ft.
 Mean Magnetic Decl. 2° 06' E.
 O = Corner monumented in this Survey
 The bearings of all lines are referred to the true meridian
 determined by solar observations.

Survey executed June 12-29, 1953 for Mc-L Log & Lumber Co. of
 Grants Pass, Oregon.

I hereby certify that the survey represented by this plat is
 executed in conformity with the laws of the State of Oregon.

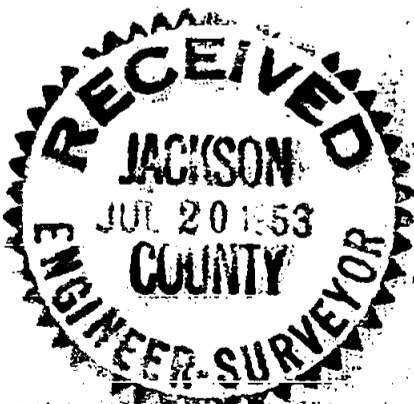

REGISTERED
 OREGON
 LAND SURVEYOR

Norman D. Price

JULY 7, 1944
 NORMAN D. PRICE
 No. 33

0715

T. 34 S., R. 4 W.

Chains.
41.94

The $\frac{1}{4}$ sec. cor. of secs. 17 and 20, the locus of which is determined at the record bearing and distance from the original NE. bearing tree and record bearing from the original SE. bearing tree.

At the corner point,

Set an iron pipe, 3 ft. long, $1\frac{1}{2}$ ins. diam., 28 ins. in the ground, mkd. RS33; from which

A yellow pine, 48 ins. diam., bears N. $57\frac{1}{2}^{\circ}$ E., 270 lks. dist., on which I uncover the scribe marks BT beneath 94 years overgrowth.

A black oak, 16 ins. diam., bears S. $78\frac{1}{2}^{\circ}$ E., 270 lks. dist., with old blazes mutilated.

And new bearing trees:

A Douglas fir, 10 ins. diam., bears N. $36\frac{1}{2}^{\circ}$ E., 19 lks. dist., mkd. $\frac{1}{4}$ S17 RS33 BT.

A Douglas fir, 6 ins. diam., bears S. 53° E., 11 lks. dist., mkd. $\frac{1}{4}$ S20 RS33 BT.

I hereby certify that the survey described in the foregoing field notes is executed in conformity with the laws of the State of Oregon.

Grants Pass, Oregon.
June 30, 1953.

Norman D. Price
Norman D. Price,
Registered Professional
Land Surveyor for Oregon,
No. 33.

REGISTERED
OREGON
LAND SURVEYOR

Norman D. Price

JULY 7, 1944
NORMAN D. PRICE
No. 33

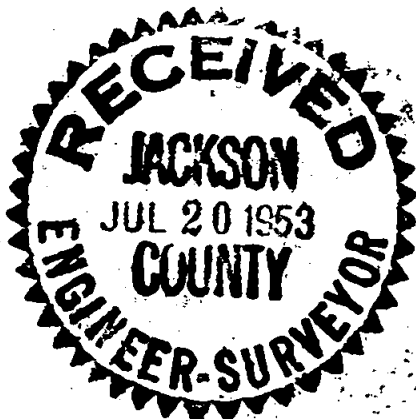

Survey No. -

546

TOWNSHIP 34 SOUTH, RANGE 4 WEST, WILLAMETTE MER., OREGON

DEPENDENT RESURVEY OF A PORTION OF SECTION 20, WITH
REHABILITATION OF CORNERS

EXECUTED AT THE REQUEST OF THE MC-L LOG AND LUMBER CO.

OF GRANTS PASS, OREGON

JUNE 12-29, 1953

BY

Norman D. Price, Registered Professional Land Surveyor.

