

City Limits Central Point  
 N/L Snowy Butte Orch. Subn.

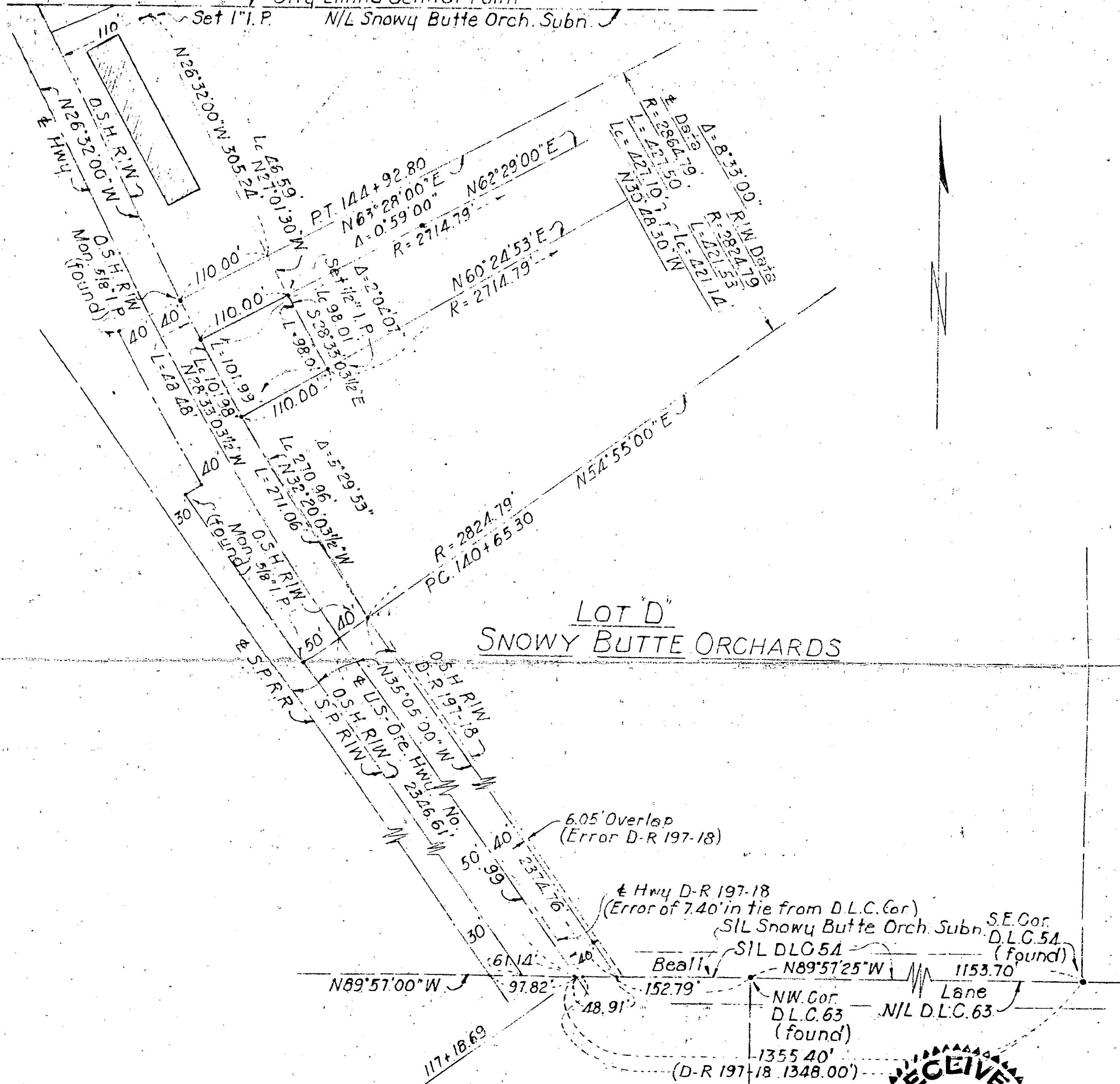

**LOT "D"**  
**SNOWY BUTTE ORCHARDS**

Bearings based on O.S.H. data  
 S.P.R.R. Bearing of N35°08'W equals  
 O.S.H. Bearing of N35°05'W

Survey No. 537

REGISTERED  
**OREGON**  
 LAND SURVEYOR  
*Leland P. Lovejoy*  
 NOVEMBER 18 1949  
**LELAND P. LOVEJOY**  
 262

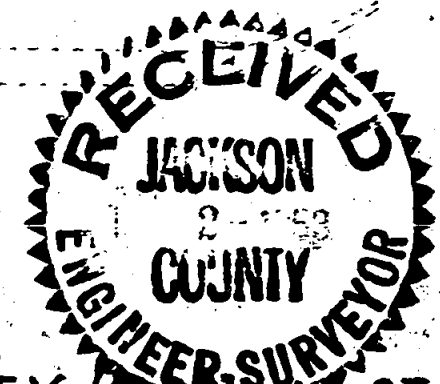

BOUNDARY SURVEY FOR LOT "D"  
**SNOWY BUTTE ORCHARDS SUBDIVISION**  
 D.L.C.54,T.37S,R.2W.W.M.,JACKSON COUNTY,OREGON  
 L.P.LOVEJOY,REG.L.S. MEDFORD, ORE  
 SCALE 1"=100' 10-27-52

116

Survey Narrative to Comply with Section 87-330

1947 Oregon State Laws

Survey for: Mr. John Cupp  
Central Point, Oregon

Purpose of Survey: To run out boundaries of property to be sold.

Survey Location: Snowy Butte Orchards Subdivision, Township 37  
South, Range 2 West, Willamette Meridian,  
Jackson County, Oregon.

Survey Procedure: Found monuments as indicated. Set 1/2" and 1"  
iron pipe as shown on map.

Leland P. Lovejoy, Registered Land Surveyor

Work completed December 31, 1952

