

SURVEY for Mr. & Mrs. MORTHLAND  
IN BLOCK 4

EXTENSION TO SISKIYOU HEIGHTS ADDITION

MEDFORD, JACKSON COUNTY, OREGON

March 1953

Scale 1" = 50'

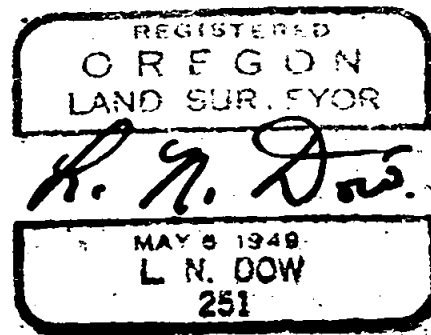
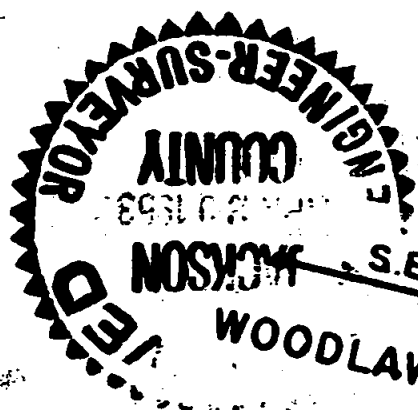
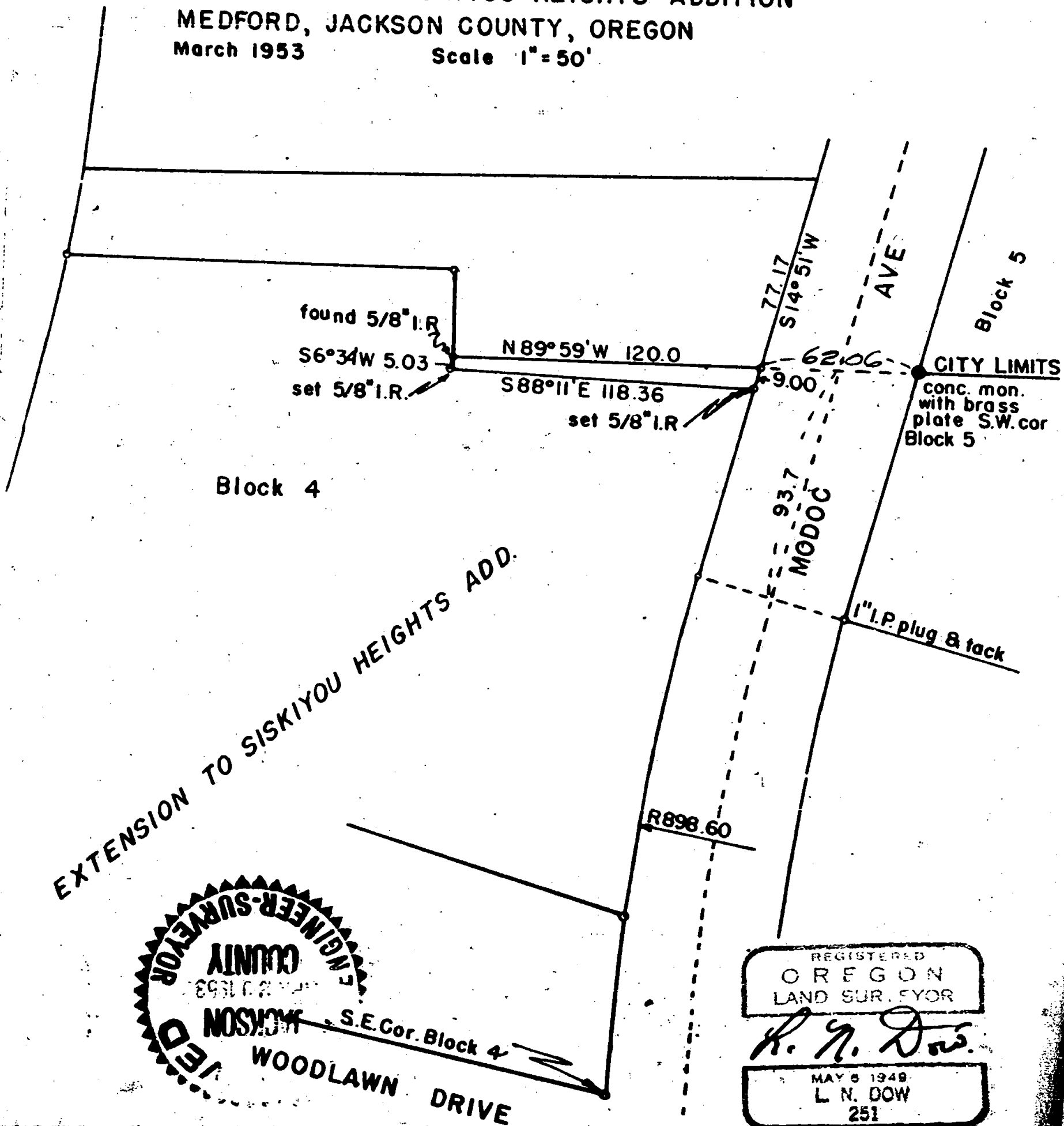

Written narrative to accompany plat for Survey No. 533  
as specified by Oregon Law.

Survey For Marcella A. Morthland, Medford, Oregon.

Date March, 1953.

Purpose to set two pins for a narrow parcel of land and  
prepare deed description for transfer of property to Cappsey

Procedure, Began at the Southwest corner of Block 5,  
Extension of Siskiyou Heights Addition to the City of Medford,  
Oregon, which point is a Brass Cap in a concrete Monument,  
the concrete being poured around an iron pipe found on a survey  
for Walter Young and checked from points East and south. from this  
southwest corner of Block 5, ran N 89°59'W 62.06 feet on deed  
bearings for deeds in Block 4, to the West line of Modoc Avenue, to  
a 5/8 inch iron pin found, then continued N 89°59'W 120 .0 feet  
to a 5/8 inch iron pin, then ran S 6°34'W 5.03 feet and set a  
5/8 inch by 30 inch iron pin for the southwest corner of the tract  
to be sold, then ran S 88°11'E 118.36 feet to the West line of  
Modoc Avenue and set a 5/8 inch iron pin, then ran N14°51'W  
along the West line of Modoc Avenue 9.00 feet to the point of  
beginning.

