

SURVEY FOR
MYRON CORCORAN
LOCATED IN SEC. 23, T. 37 S., R. 2 W.
C.Z. BOYDEN APR. 8, 1953

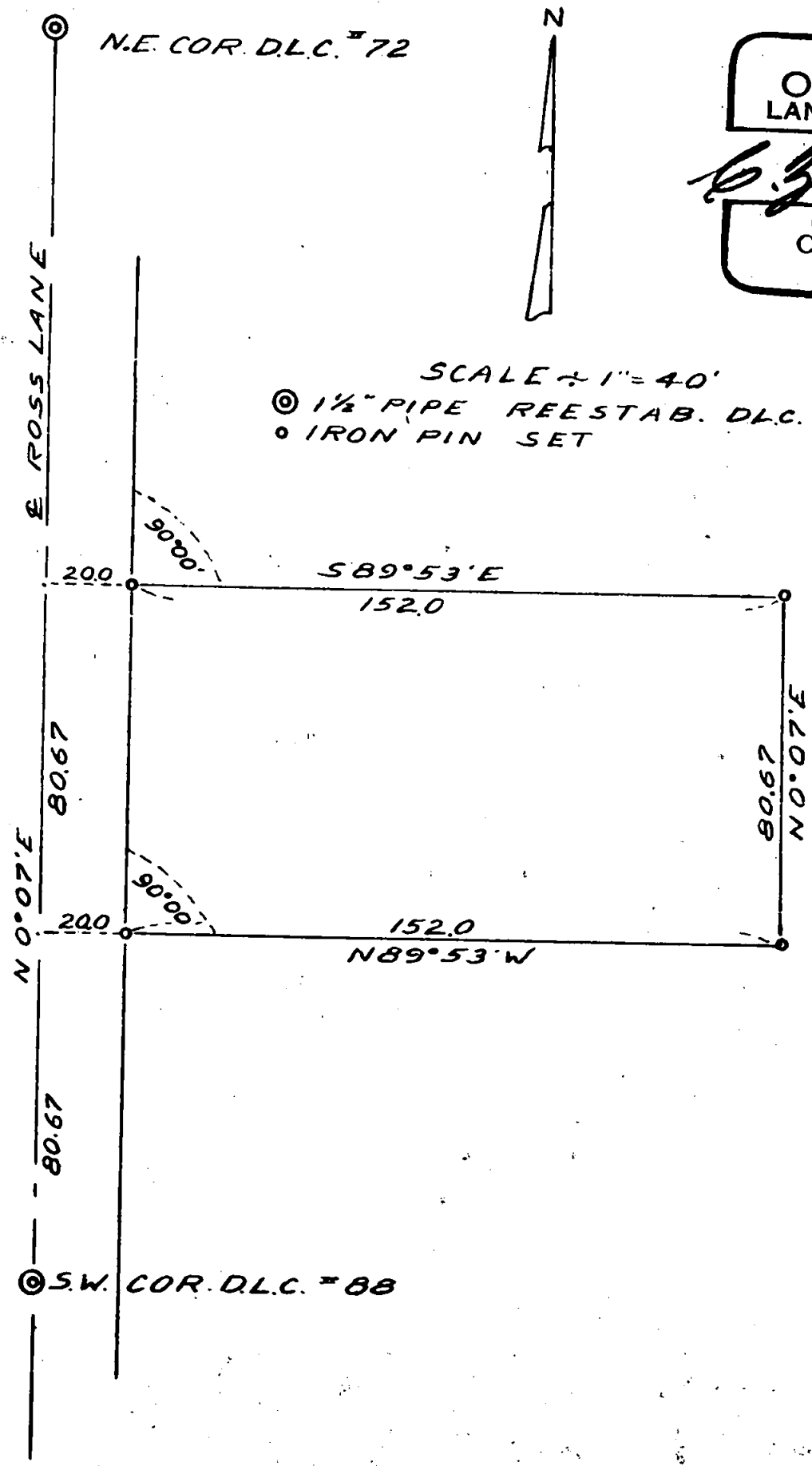

REGISTERED
OREGON
LAND SURVEYOR

C. Z. Boyden

MARCH 10, 1944
C. Z. BOYDEN
7

SCALE 1" = 40'

⊙ 1 1/2" PIPE REESTAB. D.L.C. COR.

○ IRON PIN SET

Survey Narrative to comply with Section 87-330 - Oregon State Law (1947).

Survey No. 532

For: Myron E. Corcoran

Purpose: To survey and monument that tract of land located in Section 23, Township 37 South, Range 2 West, as described in Jackson County Deed Records, Volume 377, Page 66.

Procedure: Since said description commences at a point on the centerline of Ross Lane, 34.10 chains west of the Southeast corner of D.L.C. No. 88 and that 34.10 chains is the official record distance on the South boundary of said D.L.C. No. 88, with the official location of the centerline of Ross Lane along the West boundary of D.L.C. No. 88, it was considered that the intentions of the grantor was to commence at the Southwest corner of D.L.C. No. 88. The tract was then staked by running along and at right angles to the West boundary of D.L.C. No. 88 as shown on the map to accompany this report.

April 10, 1953

