

5-7 825 K

1/4 COR. SECTS. 7 & 8

2646.3 N 89° 05' 20" E 2630.3

1/4 COR. SECTS. 5 & 8  
1/4 COR. SEC. 8  
1/4 COR. SECTS. 8 & 9

SURVEY FOR  
L. H. VALENTINE  
LOCATED IN SEC. 8 T39SR2W  
JAN. 1953.

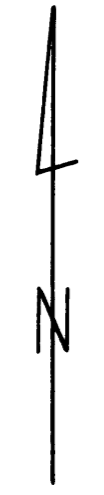

SCALE: 1"=100'

MERIDIAN BY ASTRONOMICAL OBSERVATION

- SET IRON PIPE
- ◎ RE-ESTABLISHED GOV'T. COR.

(V WOLF VALENTINE)  
DR 312 - 84

Well

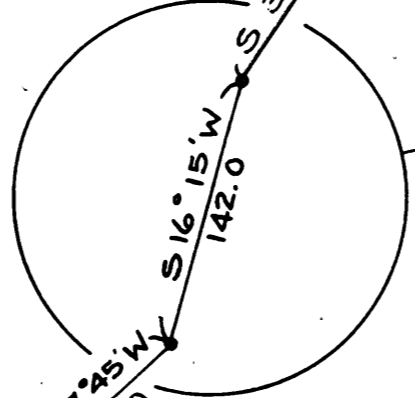

See Detail →

STERLING DR 246 - 257 - 80  
MINES INC.

~ DETAIL ~  
SCALE: 1"=40'

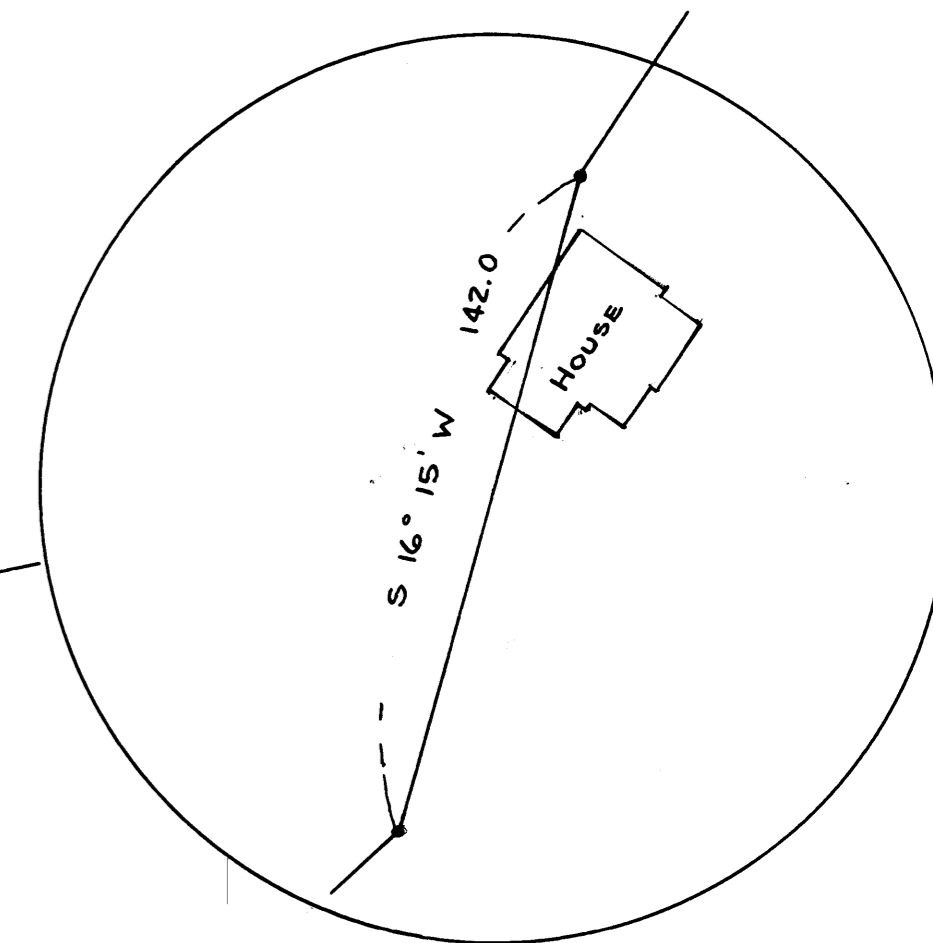

7 8  
18 17

1319.9

S 39° 20' W 60.72

1/16 COR. SECTS. 8 & 17

N 88° 55' 40" E

1319.9

1/4 COR. SECTS. 8 & 17

1030.8

N 0° 11' 35" W

5280.4

288.0

1318.8

2642.8

SURVEY NARRATIVE TO COMPLY WITH SECTION 87-330 OREGON STATE LAW, 1947.

SURVEY NUMBER 528

SURVEY FOR: L. H. Valentine

PURPOSE: To survey and monument that division line between the Wolf and Sterling Mines, Inc. property in the SE  $\frac{1}{4}$  of the SW  $\frac{1}{4}$  of Section 8, Township 39, South Range 2, West, and described in Jackson County Deed Records Volume 312 Page 64.

PROCEDURE:

Ran random lines connecting the SW corner, and the S  $\frac{1}{4}$  corner; the S  $\frac{1}{4}$  corner, and the N  $\frac{1}{4}$  Corner; the W  $\frac{1}{4}$  corner and the E  $\frac{1}{4}$  corner of said Section 8.

Set an iron pipe at the N  $\frac{1}{4}$  corner from the legible scribe found in the shell of the NW W. Oak B.T. For reference of the other corners found, see the Re-established corner records in the County Surveyor's Office.

From these random lines, computed and set the Center  $\frac{1}{4}$  corner, and the Center South 1/16 th Section corner of Section 8, and the West 1/16 th Section corner between Sections 8 and 17.

The present deeds for the Sterling Mines and the Wolf properties indicate differences in two of the courses in the partition line between said properties; however, the Wolf deed is identical to the original partition deed of 1919, and was the described line monumented in this survey, with the exception of the closing course into the W 1/16 th Section corner.

This closing course, being described as a more or less distance, was closed according to the present survey, as shown on the attached map.

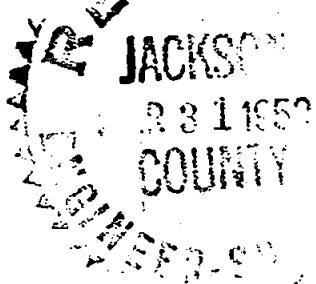

*C. Z. Boyden*  
MARCH 10, 1944  
C. Z. BOYDEN  
7

*Working on file*

SURVEY FOR  
**L. H. VALENTINE**  
 LOCATED IN SEC. 8 T39SR2W  
 JAN. 1953.

1" = 100'  
 ASTRONOMICAL OBSERVATION  
 ON PIPE  
 ESTABLISHED GOV'T. COR.

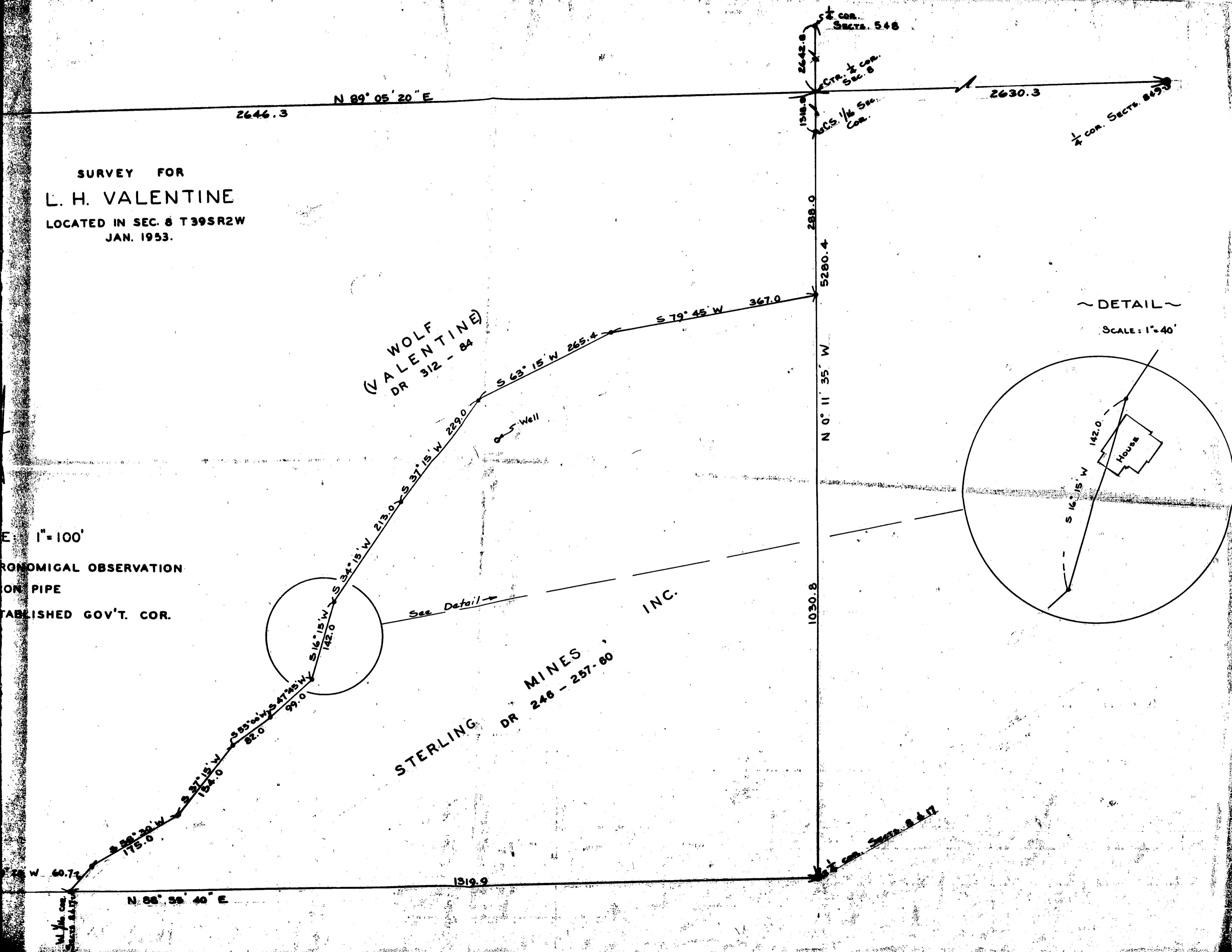

~DETAIL~  
 SCALE: 1" = 40'

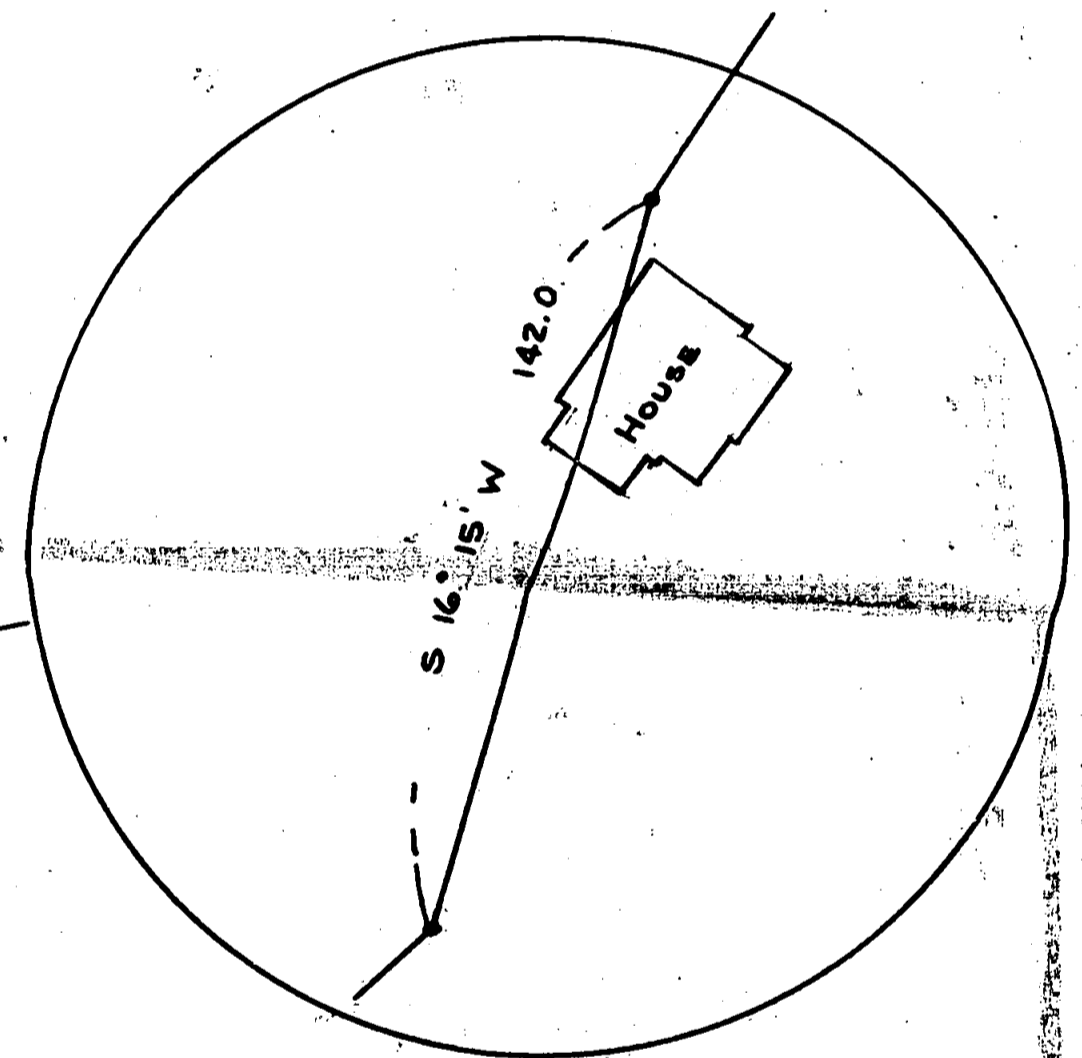

(WOLF VALENTINE)  
 DR 312 - 84

See Detail →  
 STERLING MINES INC.  
 DR 248 - 257-80

Well

1/4 COR. SECT. 8 & 17  
 N 88° 58' 40" E

1/4 COR. SECT. 548  
 1/4 COR. SECT. 8  
 1/4 COR. SECT. 8 & 17