

524

SURVEY FOR
 H.E. CONGER
 SECS. 15 & 22 - T37SR2W.
 BY: C.Z. BOYDEN MAR. 1953

REGISTERED
 OREGON
 LAND SURVEYOR

MARCH 10, 1944
 C. Z. BOYDEN
 7



SCALE: 1" = 40'

NW COR.
 DLC # 69

E. BRY
 No. 42 J
 D.L.C.

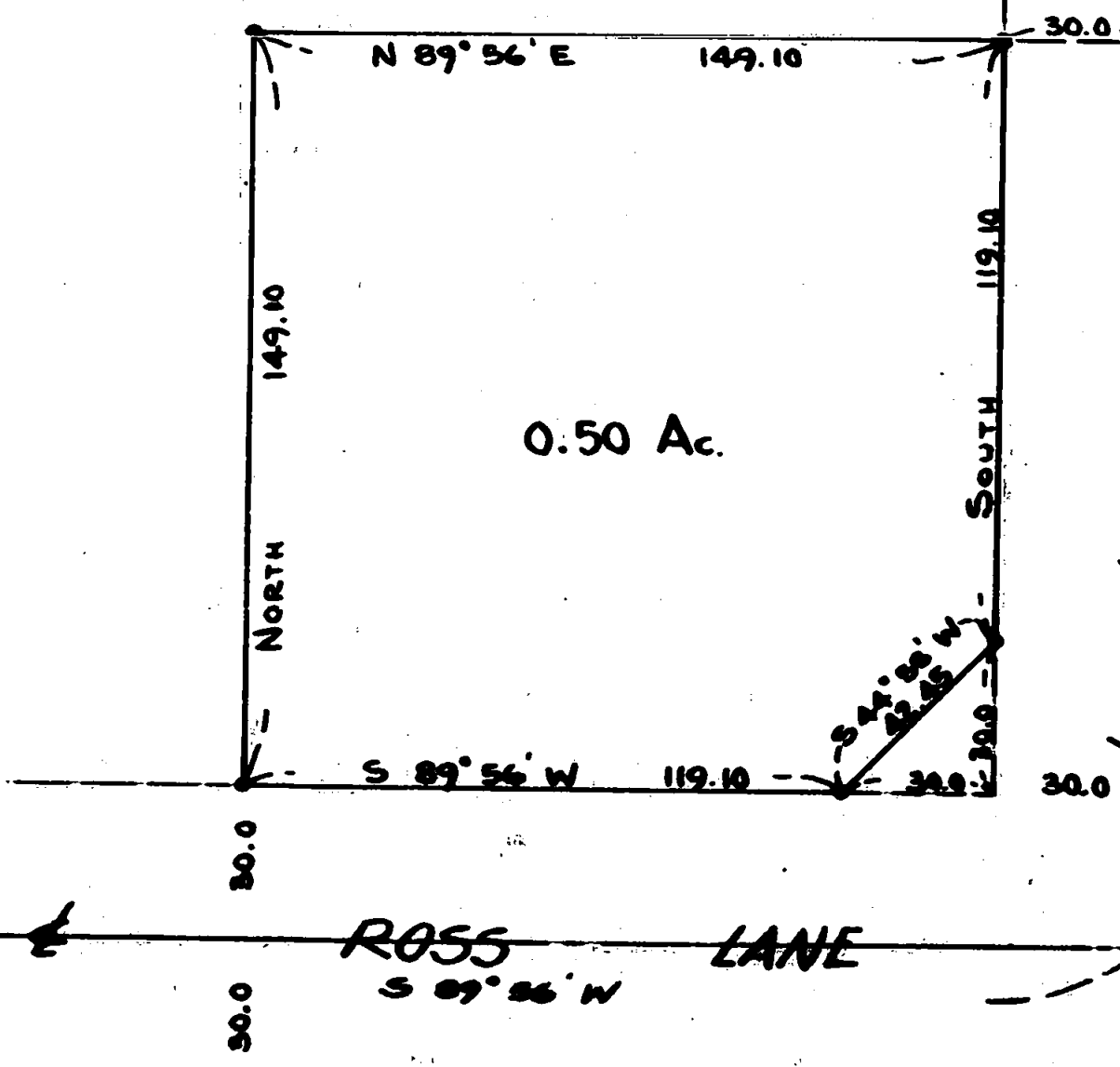

0.50 Ac.

ROSS LANE
 S 89° 56' W

J. VILLE
 CENTRAL POINT ROAD
 SOUTH

- IRON PIPE
- IRON PIN
- RE-ESTBD. D.L.C. COR.

SW COR.
 DLC # 69

524

Survey Narrative to Comply with Section 87-330
Oregon State Law, 1947

For: H. E. Conger

Purpose: to monument and describe a $\frac{1}{2}$ acre tract within the Conger property located in the North-east portion of D.L.C. No. 68 and Sections 15 and 22 Township 37 South, Range 2 West.

Established the center line location of Ross Lane and the Jacksonville-Central Point County Road from records filed in the County Engineer's office. Then established the boundaries of the $\frac{1}{2}$ acre tract as directed and tied the same to the Northwest corner of D. L. C. No. 69 as shown on the map to accompany this report.

REGISTERED
OREGON
LAND SURVEYOR

C. Z. Boyden

MARCH 10, 1944
C. Z. BOYDEN
7

Working on file

RECEIVED
JACKSON
Mar. 20, 1953
COUNTY
ENGINEER-SURVEYOR